

# EPIC source finding chart ACDS V10.0

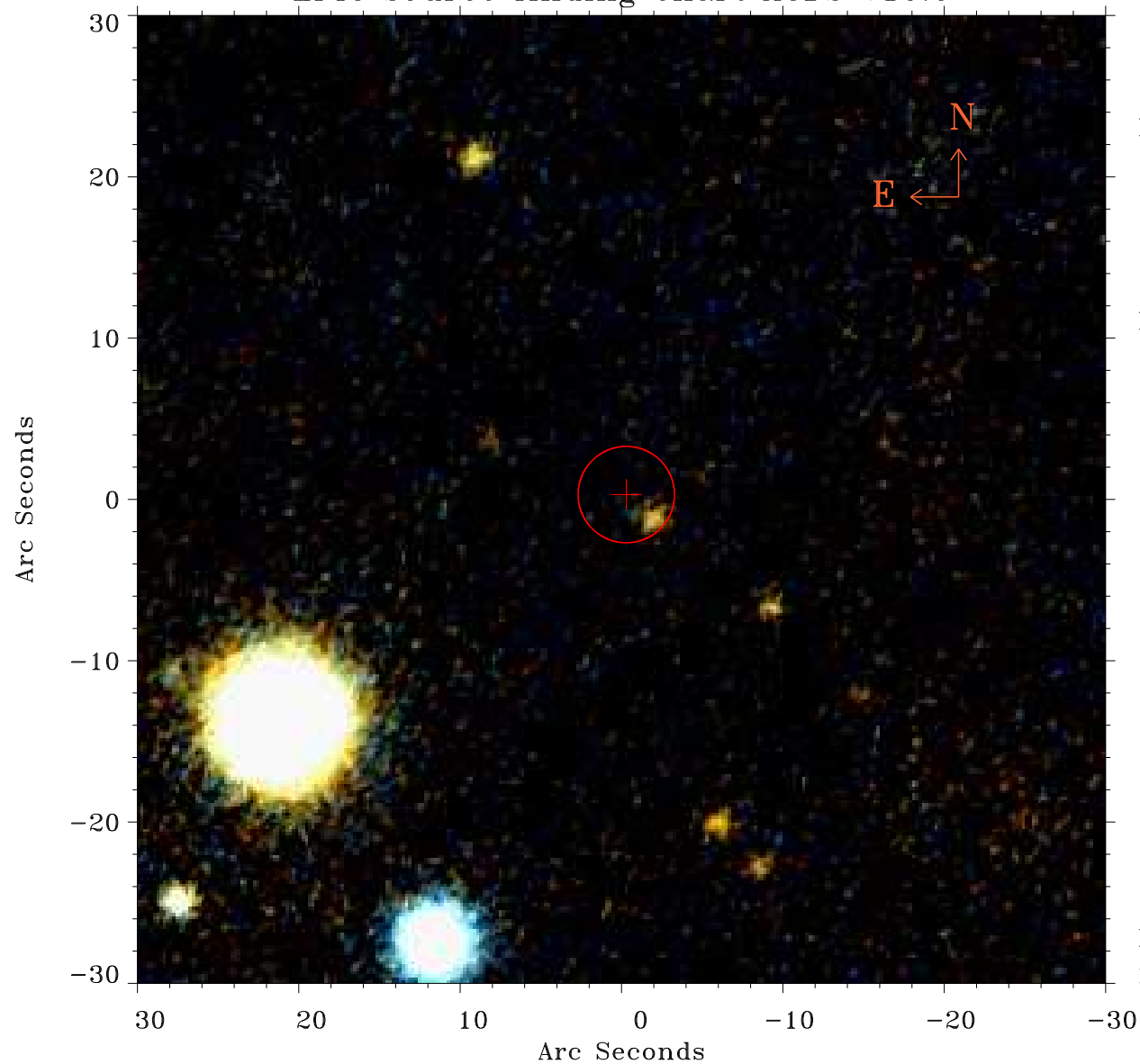

Principal Investigator :

Prof Frederick Walter

XMM target name :

G 171-58

OBS ID : 602830501

Source number : 41

X-ray coordinates :

$\alpha$  : 00 24 34.17

$\delta$  : +47 56 40.3

Center coordinates :

$\alpha$  : 00 24 34.18

$\delta$  : +47 56 40.2

Plate reference :

Origin : PanSTARRS-DR1

Color coding :

z band ●

(z+g)/2 ●

g band ●

Error:

R90 : 3.0 arsec

XMM SSC

May 2 12:21:03 2019