

# EPIC source finding chart ACDS V10.0

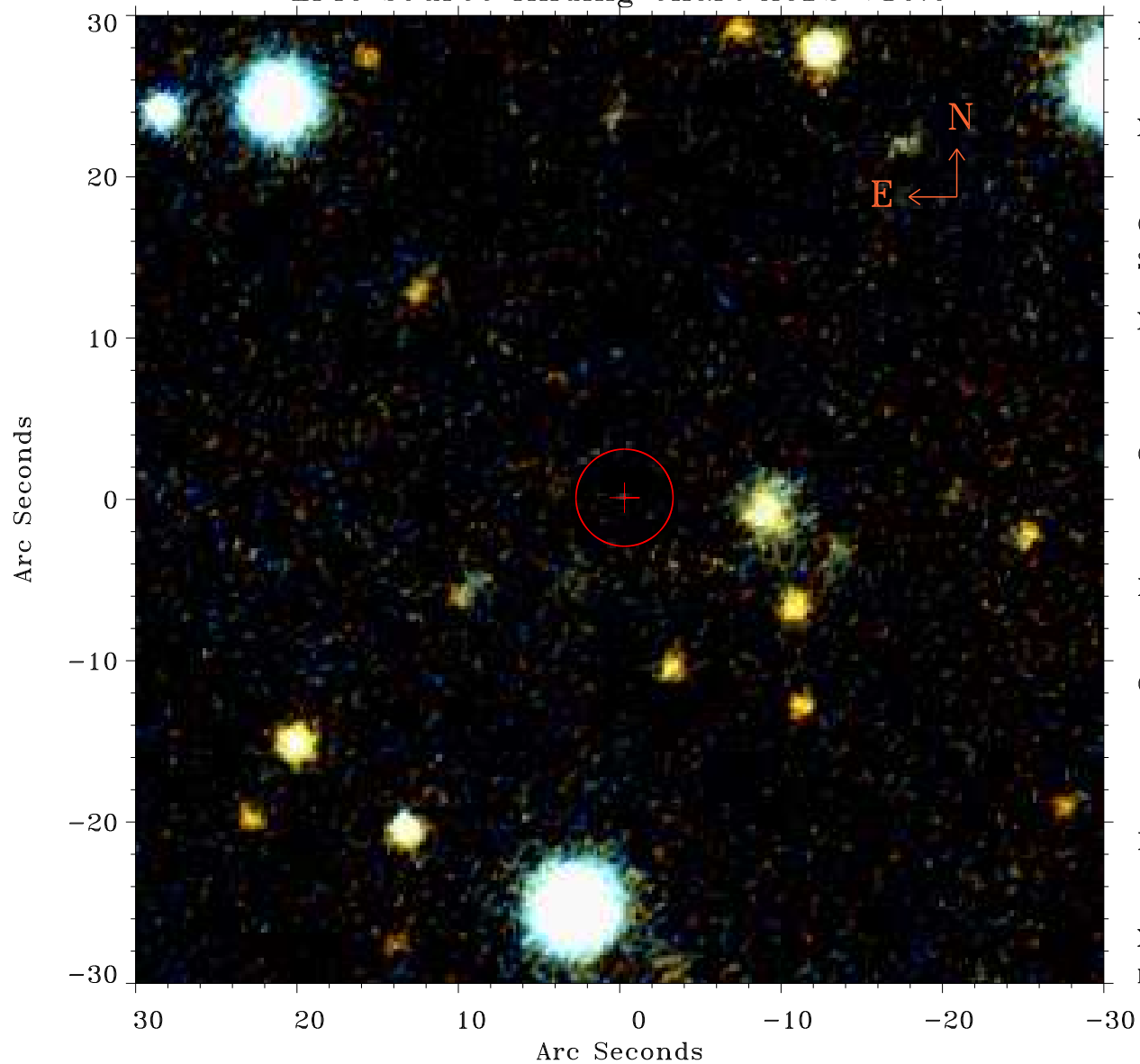

Principal Investigator :  
Prof Frederick Walter

XMM target name :  
G 171-58

OBS ID : 602830501  
Source number : 44

X-ray coordinates :  
 $\alpha$  : 00 24 39.51  
 $\delta$  : +48 05 46.4

Center coordinates :  
 $\alpha$  : 00 24 39.52  
 $\delta$  : +48 05 46.5

Plate reference :  
Origin : PanSTARRS-DR1

Color coding :  
z band ●  
(z+g)/2 ●  
g band ●

Error:  
R90 : 3.0 arsec

XMM SSC  
May 2 12:21:11 2019