

# EPIC source finding chart ACDS V10.0

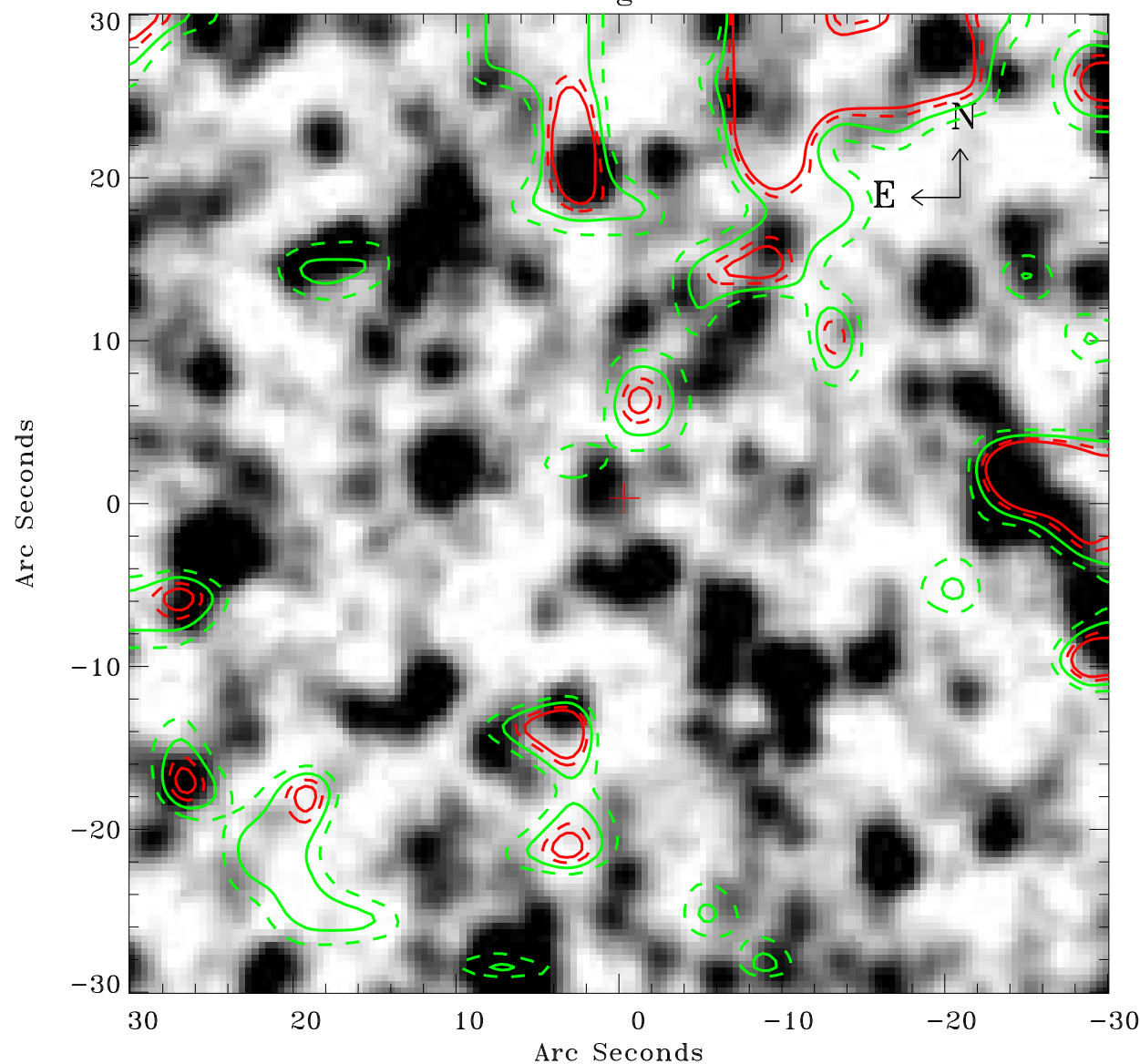

Principal Investigator :  
Dr Raimundo Lopes de Oliveira

XMM target name :  
NGC 1901

OBS ID : 602980201  
Source number : 47

X-ray coordinates :  
 $\alpha$  : 05 19 13.37  
 $\delta$  : -68 26 21.9

Center coordinates :  
 $\alpha$  : 05 19 13.35  
 $\delta$  : -68 26 21.9

Plate reference :  
Origin : CDS HIPs Network  
Plate : MAMA srcj  
Pixel : 0.40 "/pix

Contour levels (counts) :  
- - 4.14E+00 - - 4.76E+00  
- - 5.21E+00 - - 5.53E+00

XMM SSC  
Apr 27 10:42:37 2019