

PDF XMM ROSAT image ACDS V10.0

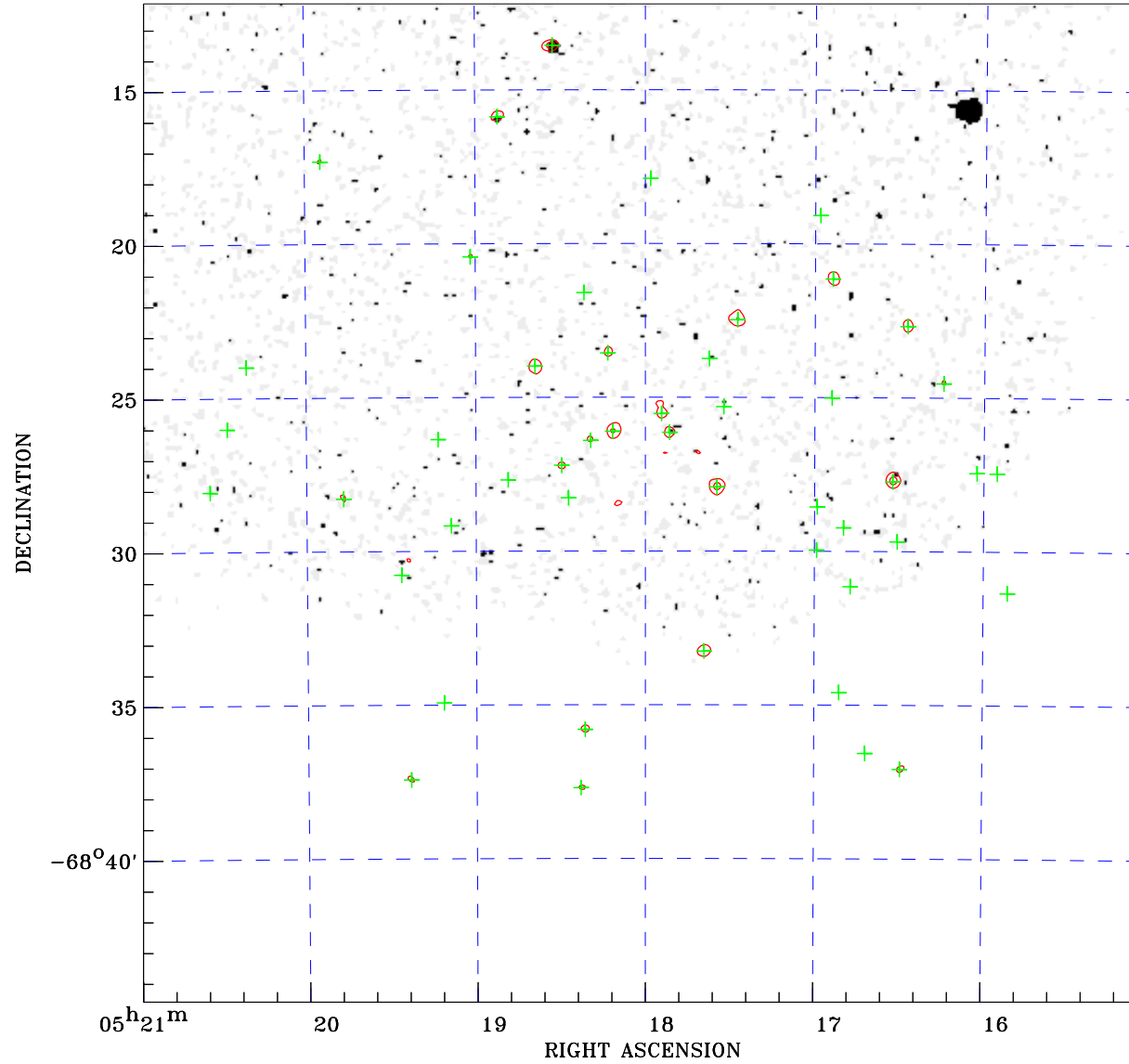

ROSAT image gray scale (Log) :

$\langle 2.227\text{E-}04 \quad 2.227\text{E-}04 \rangle$

(counts s⁻¹)

⊙ Epic image contour
levels at 2, 7 and 30 σ

+ Detected Epic sources

Principal Investigator :
Dr Raimundo Lopes de Oliveira

XMM target name :
NGC 1901

Observation ID :
0602980201

Epic image :
 α : 05 18 00.95
 δ : -68 28 26.5
Energy band : 0.2-12.0 keV
MOS1 : 20082 s
MOS2 : 20207 s
PN : 16779 s

Contour levels (counts) :
2 σ :6.404E+00 7 σ :1.443E+01
30 σ 5.133E+01

Nearest ROSAT image
from Epic image center :
Observation : 400124h
Instrument : HRI
 α : 05 18 58.04
 δ : -68 16 00.2

Other ROSAT images :
None

XMM SSC
Apr 27 10:30:20 2019