

PDF XMM ROSAT image ACDS V10.0

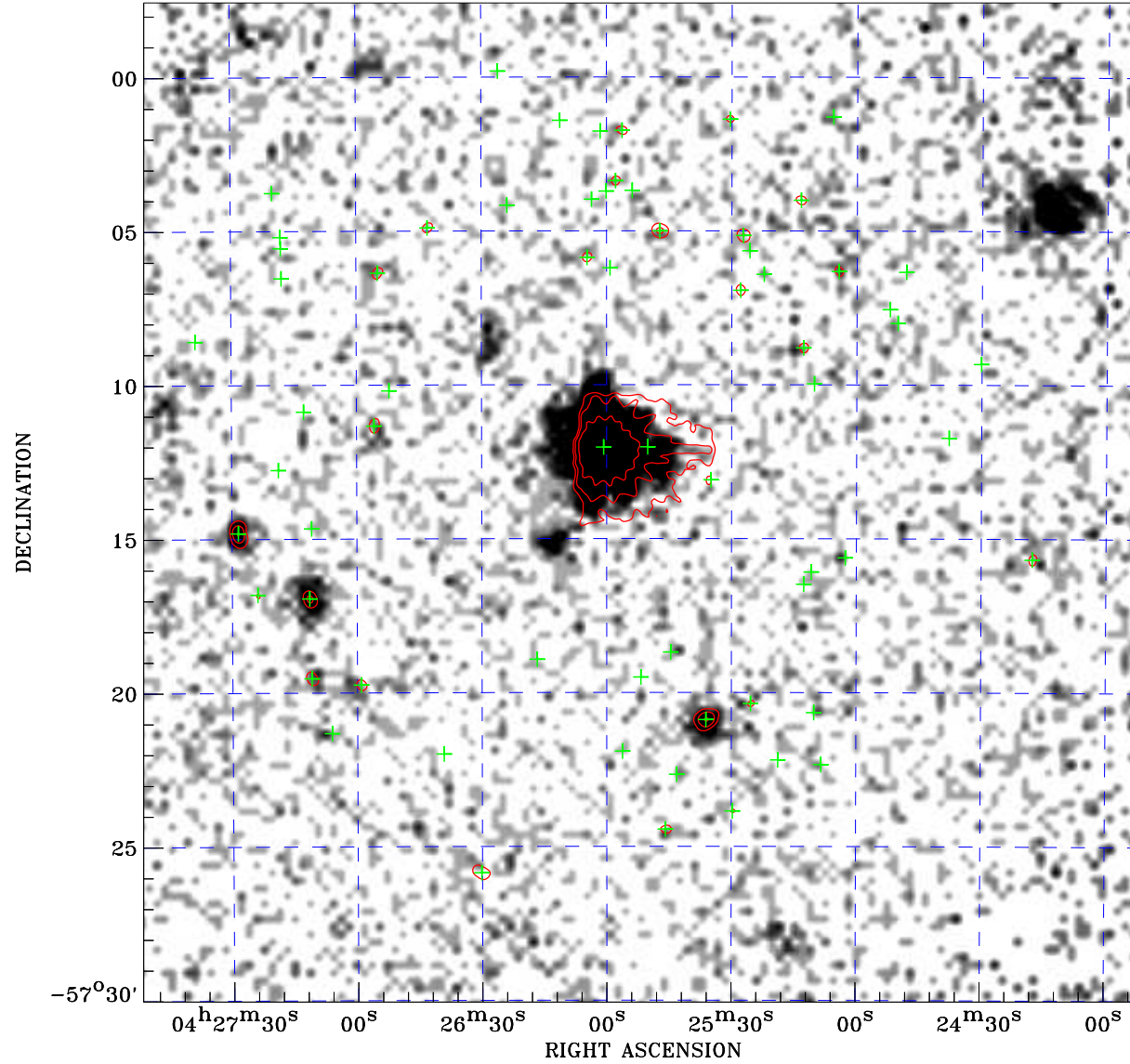

ROSAT image gray scale (Log) :

$\langle 8.085\text{E-}05 \quad 1.158\text{E-}03 \rangle$

(counts s⁻¹)

⊙ Epic image contour
levels at 2, 7 and 30 σ

+ Detected Epic sources

Principal Investigator :
Dr Elisa Costantini

XMM target name :
1H 0419-577 offset

Observation ID :
0604720401

Epic image :
 α : 04 25 51.21
 δ : -57 13 49.8
Energy band : 0.2-12.0 keV
MOS1 : 60484 s
MOS2 : 60510 s
PN : 60363 s

Contour levels (counts) :
2 σ :4.739E+00 7 σ :1.373E+01
30 σ 5.511E+01

Nearest ROSAT image
from Epic image center :
Observation : 700034p
Instrument : PSPCB
 α : 04 26 22.21
 δ : -57 15 00.1

Other ROSAT images :
None

XMM SSC
May 1 16:01:20 2019