

# EPIC source finding chart V10

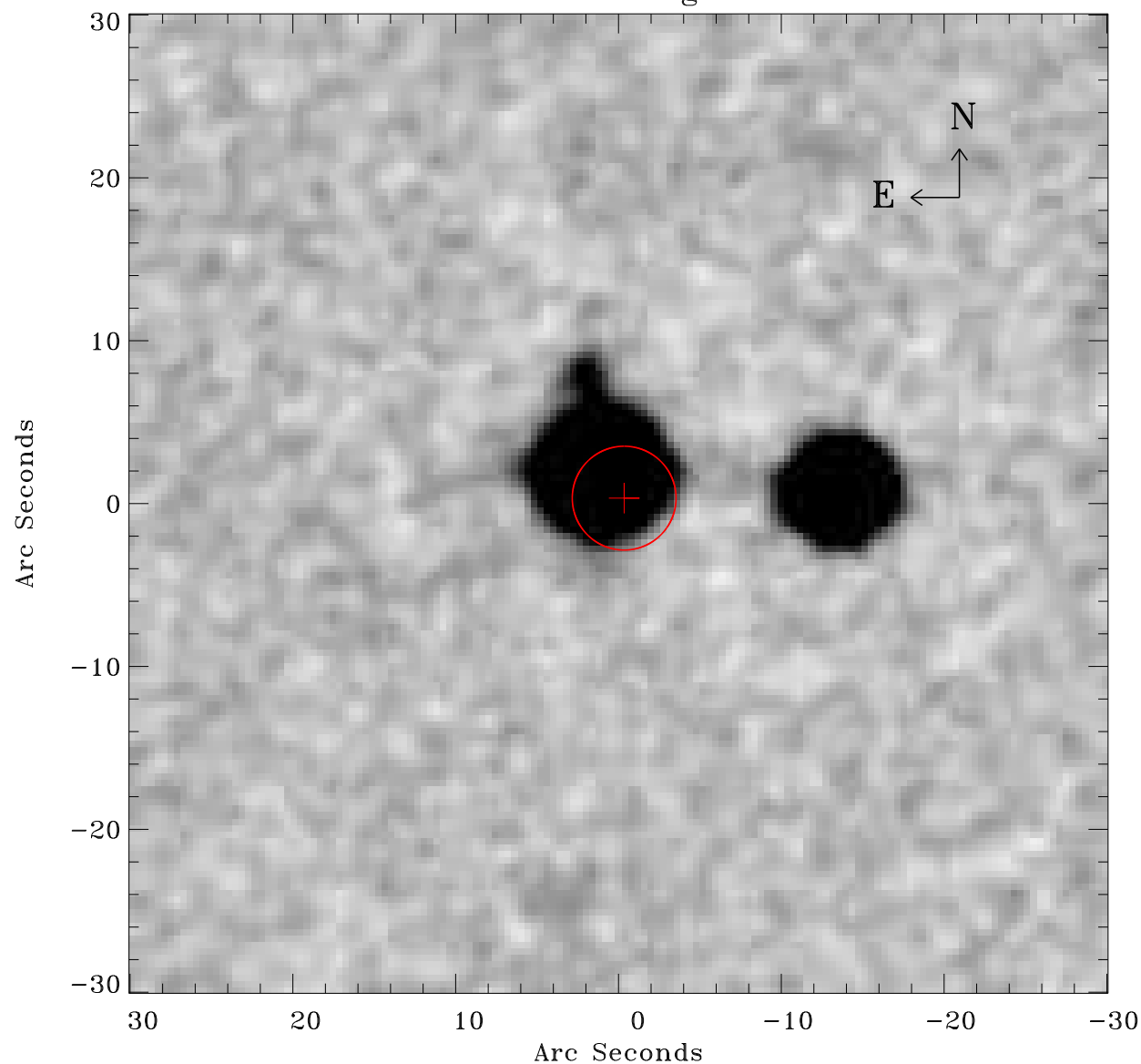

Principal Investigator :

Prof Hans Boehringer

XMM target name :

SZE\_B15

OBS ID : 604873434

Source number : 16

X-ray coordinates :

$\alpha$  : 23 25 06.28

$\delta$  : -53 58 07.7

Center coordinates :

$\alpha$  : 23 25 06.28

$\delta$  : -53 58 07.6

Plate reference :

Origin : CDS HIPs Network

Plate : MAMA srcj

Pixel : 0.40 "/pix

Error circle :

$R_{90}$  (") : 3.2

XMM SSC

May 9 21:35:10 2019