

# EPIC source finding chart V10

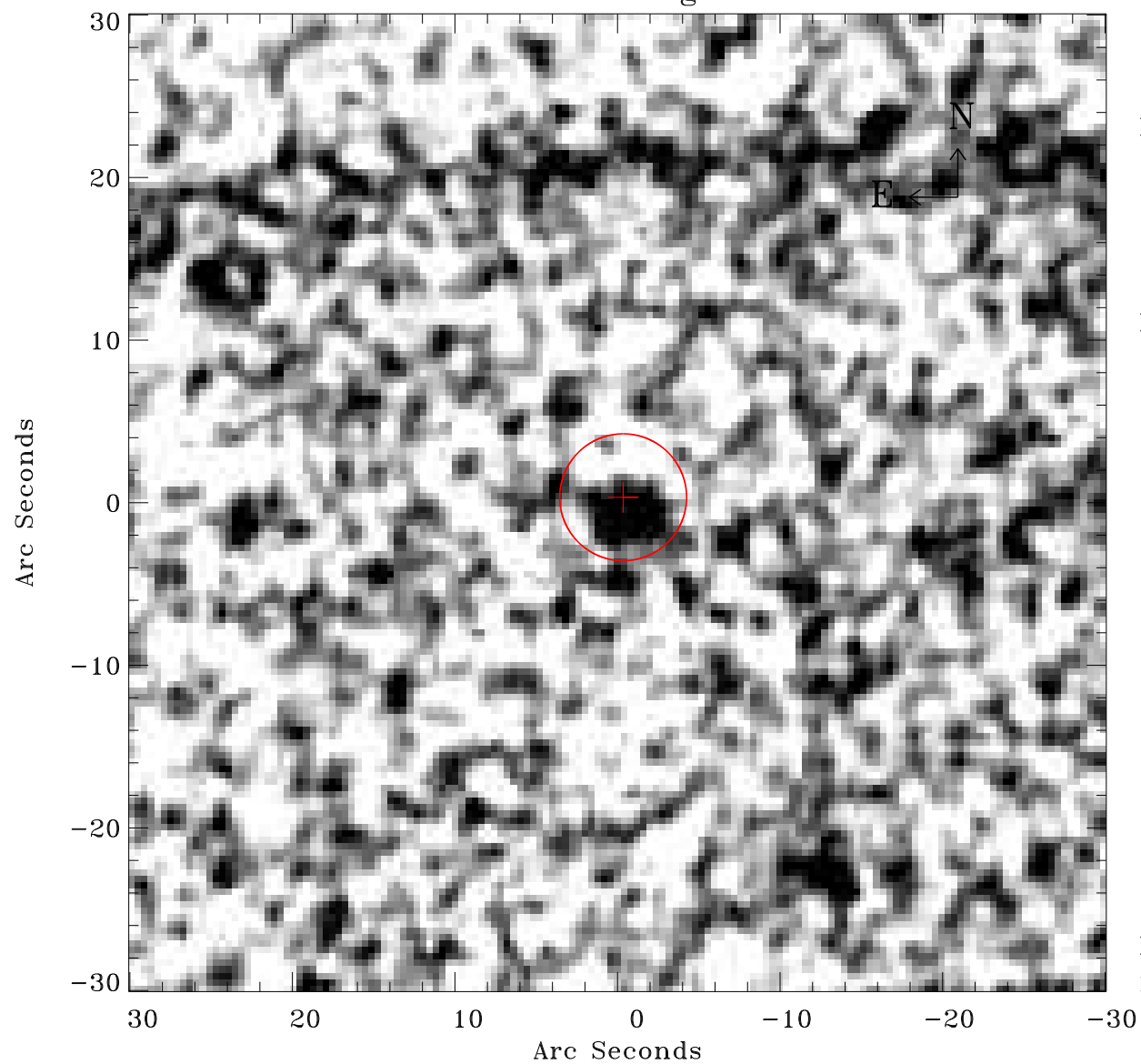

Principal Investigator :

Prof Hans Boehringer

XMM target name :

SZE\_B15

OBS ID : 604873434

Source number : 20

X-ray coordinates :

$\alpha$  : 23 23 57.91

$\delta$  : -53 43 09.5

Center coordinates :

$\alpha$  : 23 23 57.91

$\delta$  : -53 43 09.4

Plate reference :

Origin : CDS HIPs Network

Plate : MAMA srcj

Pixel : 0.40 "/pix

Error circle :

$R_{90}$  (") : 3.9

XMM SSC

May 9 21:34:52 2019