

# EPIC source finding chart ACDS V10.0

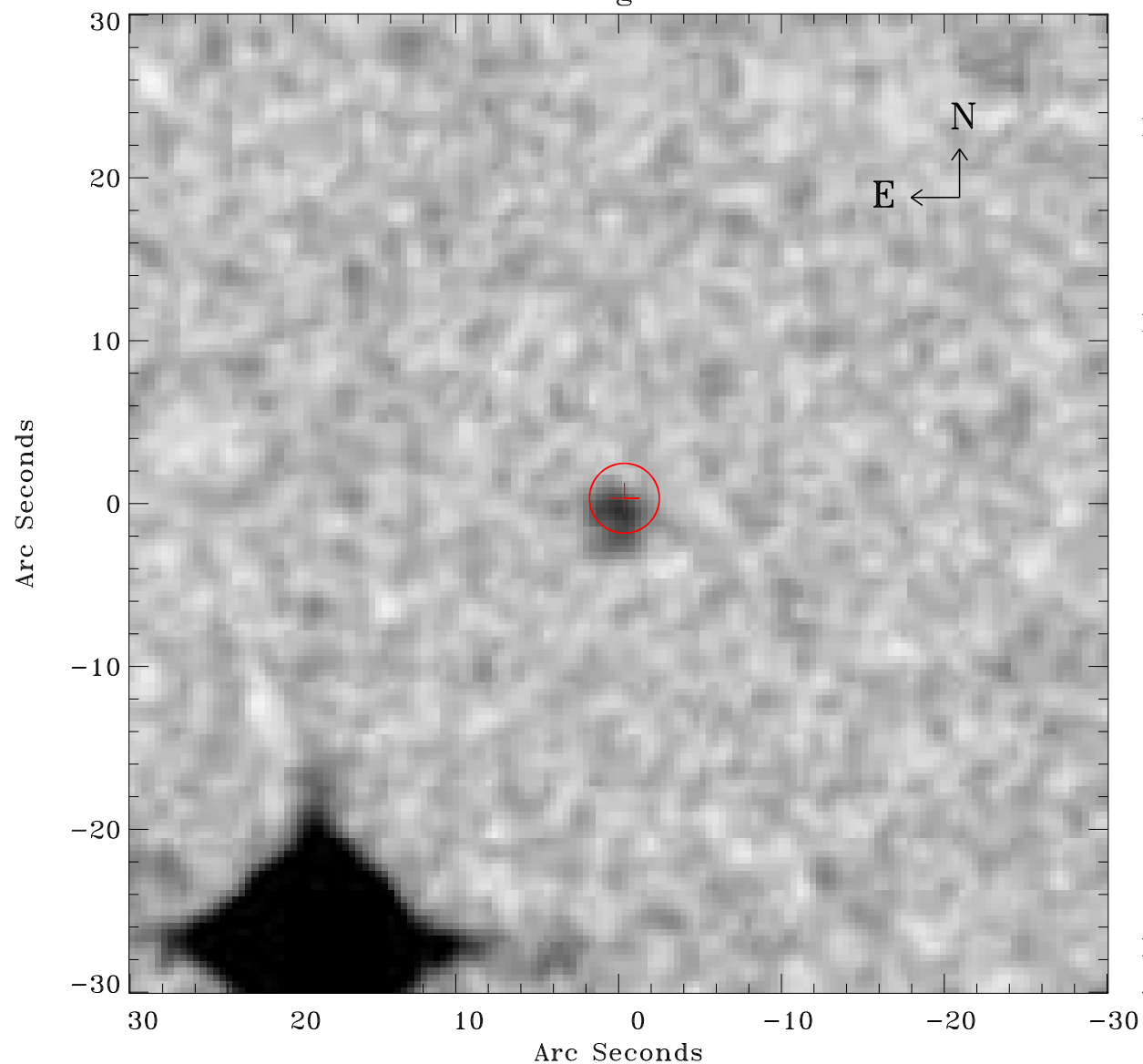

Principal Investigator :

Prof Hans Boehringer

XMM target name :

SZE\_B15

OBS ID : 604873437

Source number : 6

X-ray coordinates :

$\alpha$  : 23 23 49.47

$\delta$  : -53 28 52.3

Center coordinates :

$\alpha$  : 23 23 49.46

$\delta$  : -53 28 52.2

Plate reference :

Origin : CDS HIPs Network

Plate : MAMA srcj

Pixel : 0.40 "/pix

Error circle :

$R_{90}$  (") : 2.1

XMM SSC

Apr 29 18:04:14 2019