

# EPIC source finding chart ACDS V10.0

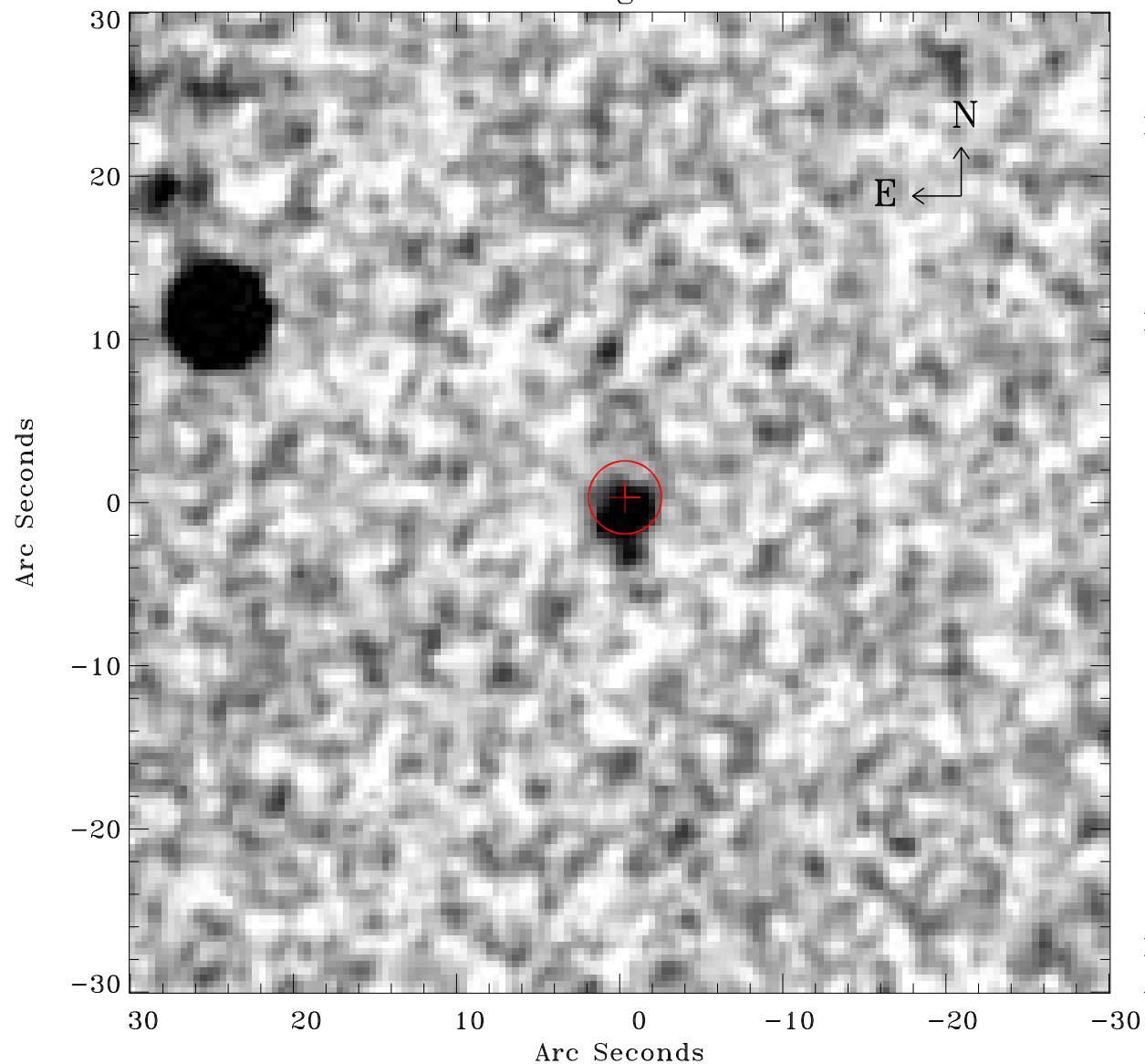

Principal Investigator :

Prof Hans Boehringer

XMM target name :

SZE\_B15

OBS ID : 604873445

Source number : 2

X-ray coordinates :

$\alpha$  : 23 27 28.65

$\delta$  : -53 08 55.2

Center coordinates :

$\alpha$  : 23 27 28.64

$\delta$  : -53 08 55.1

Plate reference :

Origin : CDS HIPs Network

Plate : MAMA srcj

Pixel : 0.40 "/pix

Error circle :

$R_{90}$  (") : 2.2

XMM SSC

Apr 29 22:58:47 2019