

# EPIC source finding chart ACDS V10.0

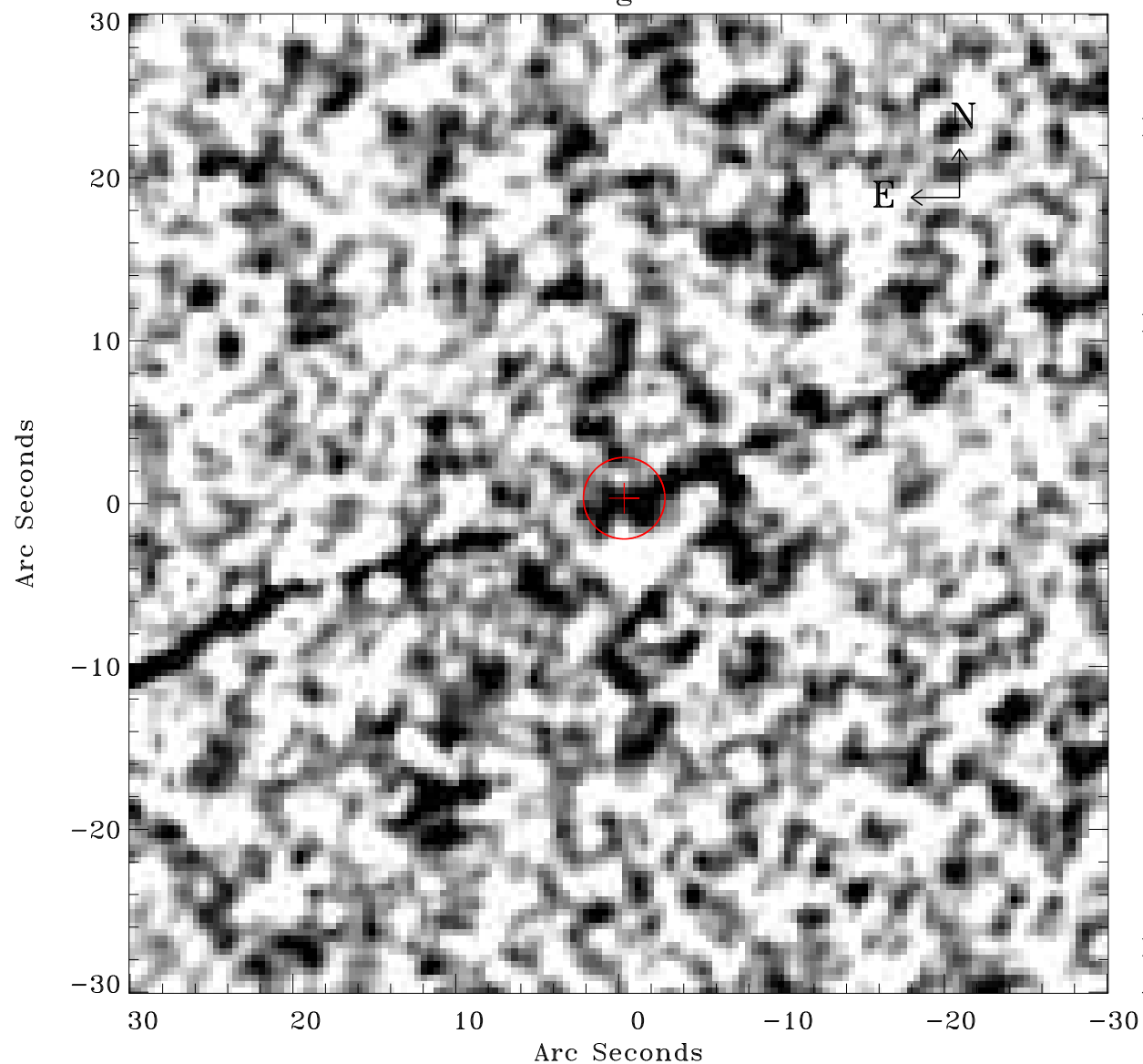

Principal Investigator :

Prof Hans Boehringer

XMM target name :

SZE\_B15

OBS ID : 604873445

Source number : 4

X-ray coordinates :

$\alpha$  : 23 28 08.23

$\delta$  : -53 00 50.2

Center coordinates :

$\alpha$  : 23 28 08.23

$\delta$  : -53 00 50.1

Plate reference :

Origin : CDS HIPs Network

Plate : MAMA srcj

Pixel : 0.40 "/pix

Error circle :

$R_{90}$  (") : 2.5

XMM SSC

Apr 29 23:00:51 2019