

EPIC source finding chart ACDS V10.0

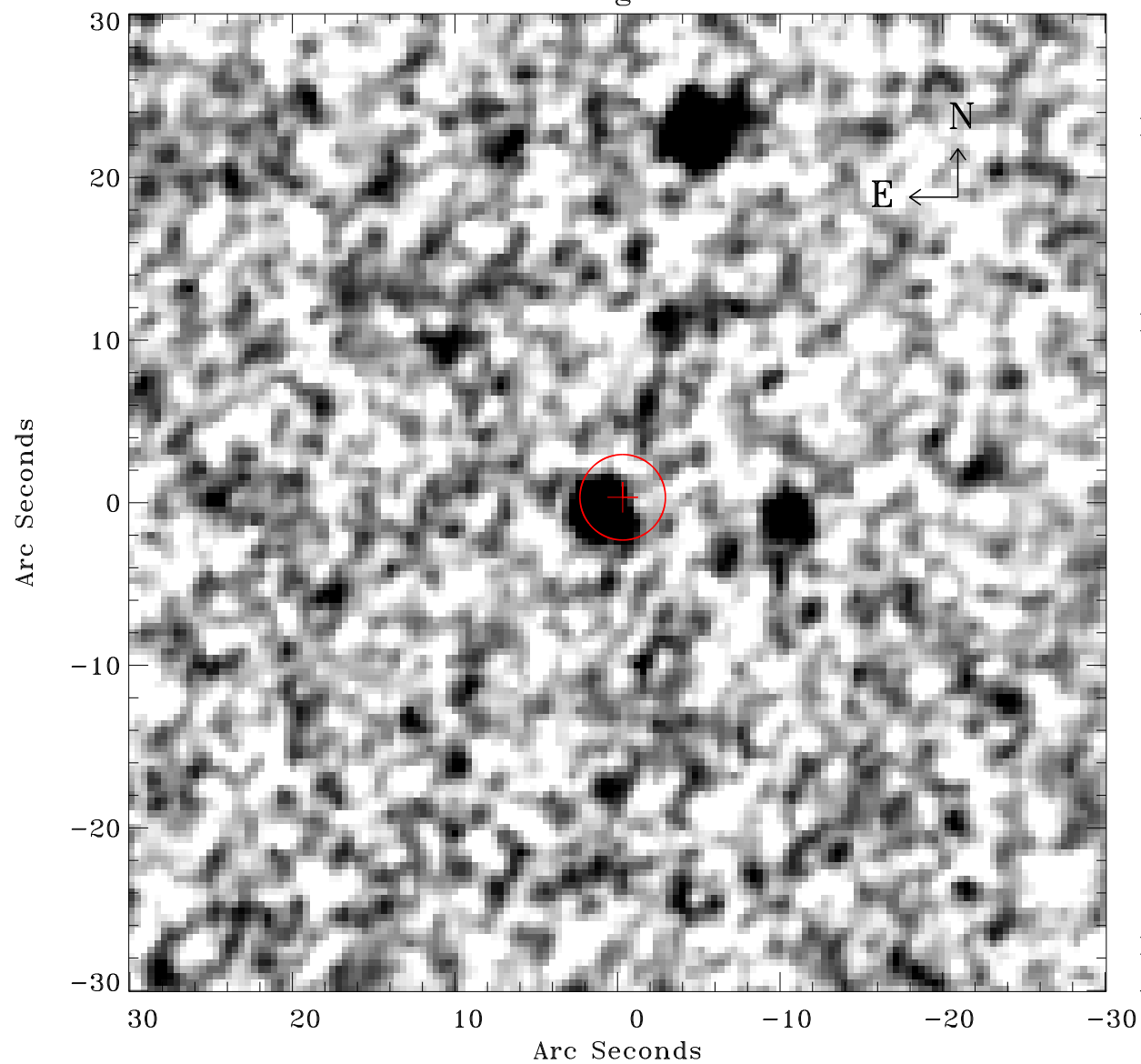

Principal Investigator :

Prof Hans Boehringer

XMM target name :

SZE_B15

OBS ID : 604873445

Source number : 10

X-ray coordinates :

α : 23 27 04.34

δ : -52 58 27.4

Center coordinates :

α : 23 27 04.33

δ : -52 58 27.3

Plate reference :

Origin : CDS HIPs Network

Plate : MAMA srcj

Pixel : 0.40 "/pix

Error circle :

R_{90} (") : 2.6

XMM SSC

Apr 29 22:56:58 2019