

EPIC source finding chart ACDS V10.0

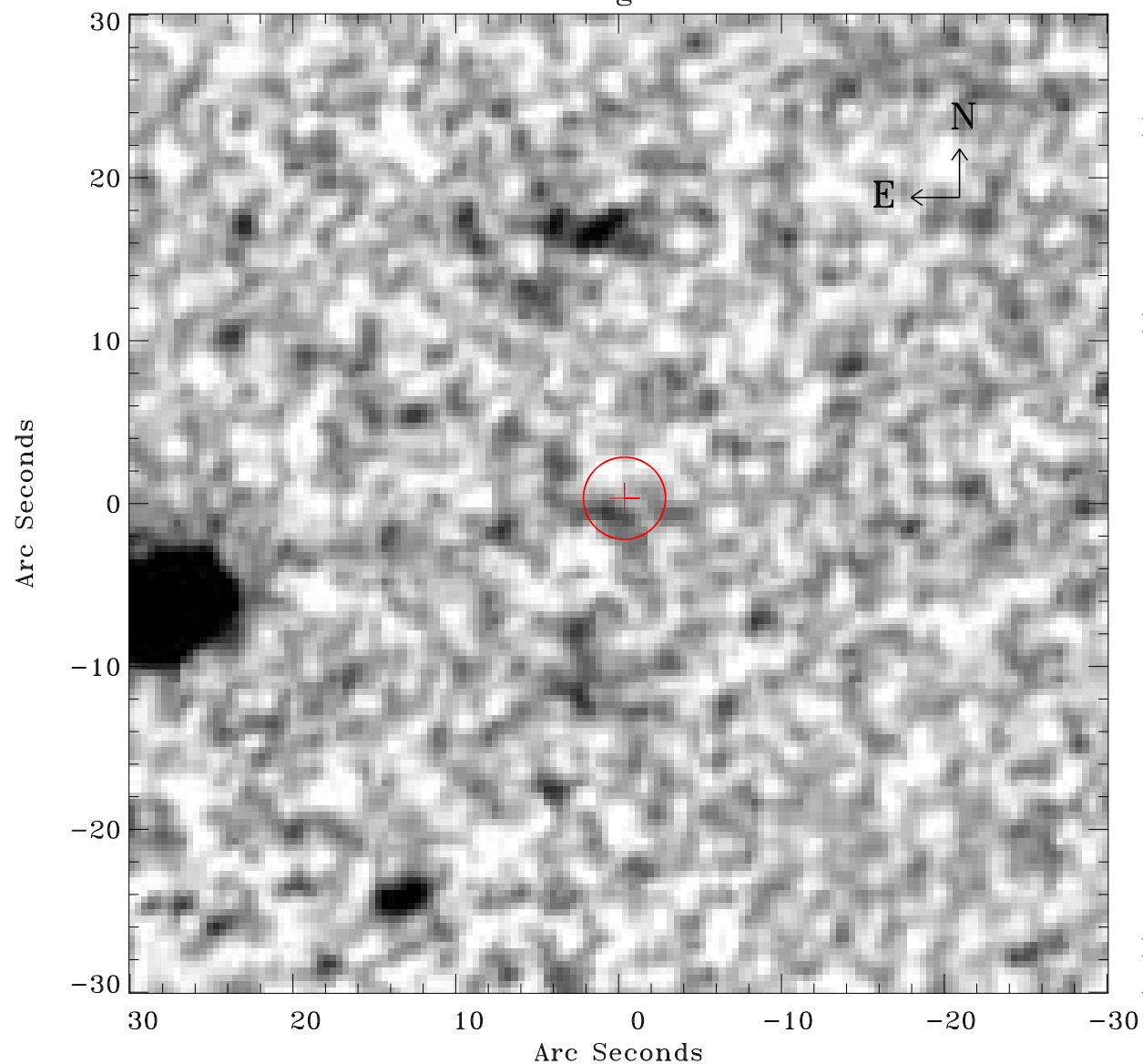

Principal Investigator :

Prof Hans Boehringer

XMM target name :

SZE_B15

OBS ID : 604873445

Source number : 11

X-ray coordinates :

α : 23 26 10.42

δ : -52 59 32.2

Center coordinates :

α : 23 26 10.41

δ : -52 59 32.2

Plate reference :

Origin : CDS HIPs Network

Plate : MAMA srcj

Pixel : 0.40 "/pix

Error circle :

R_{90} (") : 2.5

XMM SSC

Apr 29 22:54:23 2019