

# EPIC source finding chart ACDS V10.0

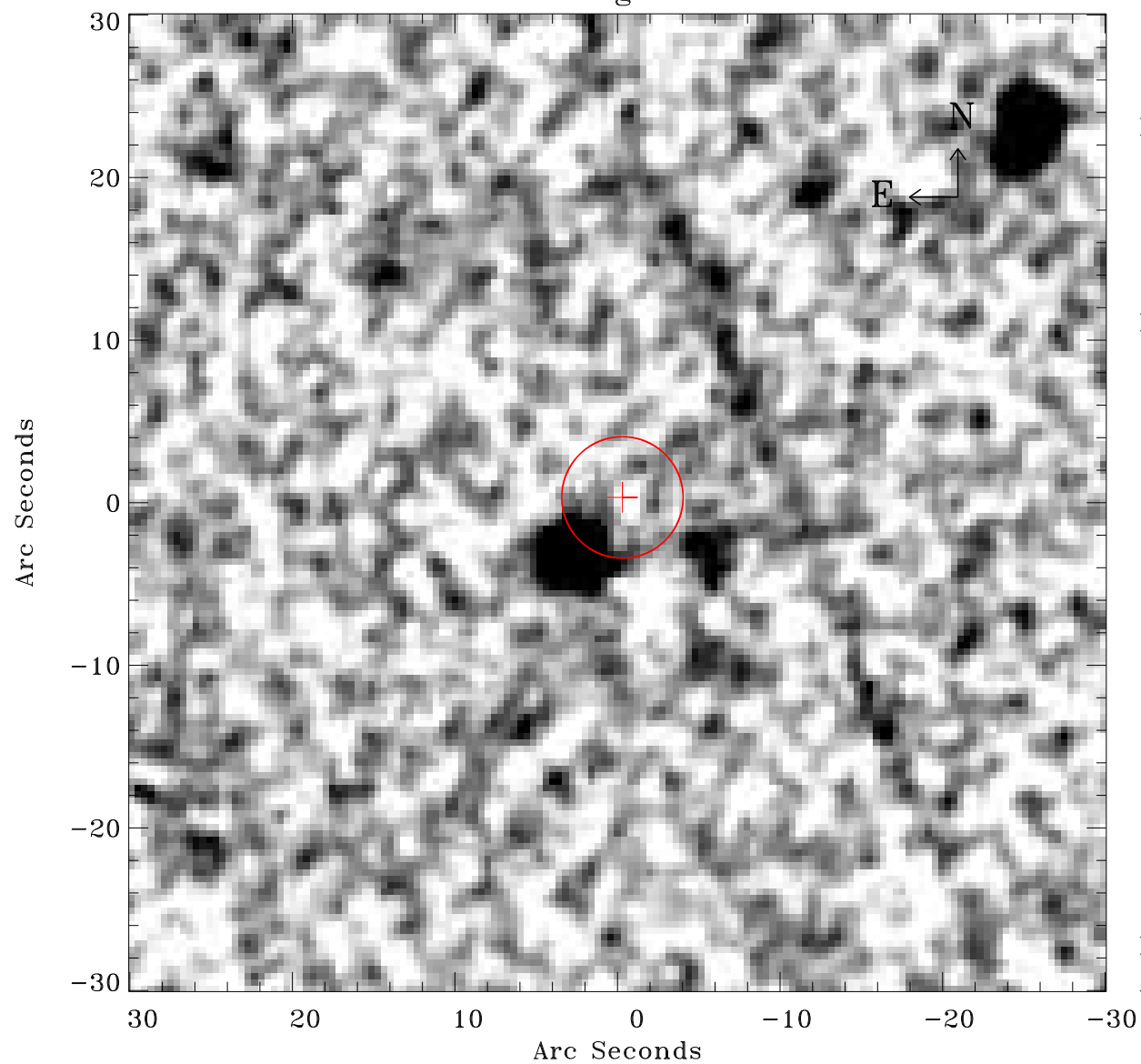

Principal Investigator :

Prof Hans Boehringer

XMM target name :

SZE\_B15

OBS ID : 604873445

Source number : 18

X-ray coordinates :

$\alpha$  : 23 28 24.46

$\delta$  : -52 54 09.7

Center coordinates :

$\alpha$  : 23 28 24.44

$\delta$  : -52 54 09.6

Plate reference :

Origin : CDS HIPs Network

Plate : MAMA srcj

Pixel : 0.40 "/pix

Error circle :

$R_{90}$  (") : 3.7

XMM SSC

Apr 29 23:01:12 2019