

# EPIC source finding chart ACDS V10.0

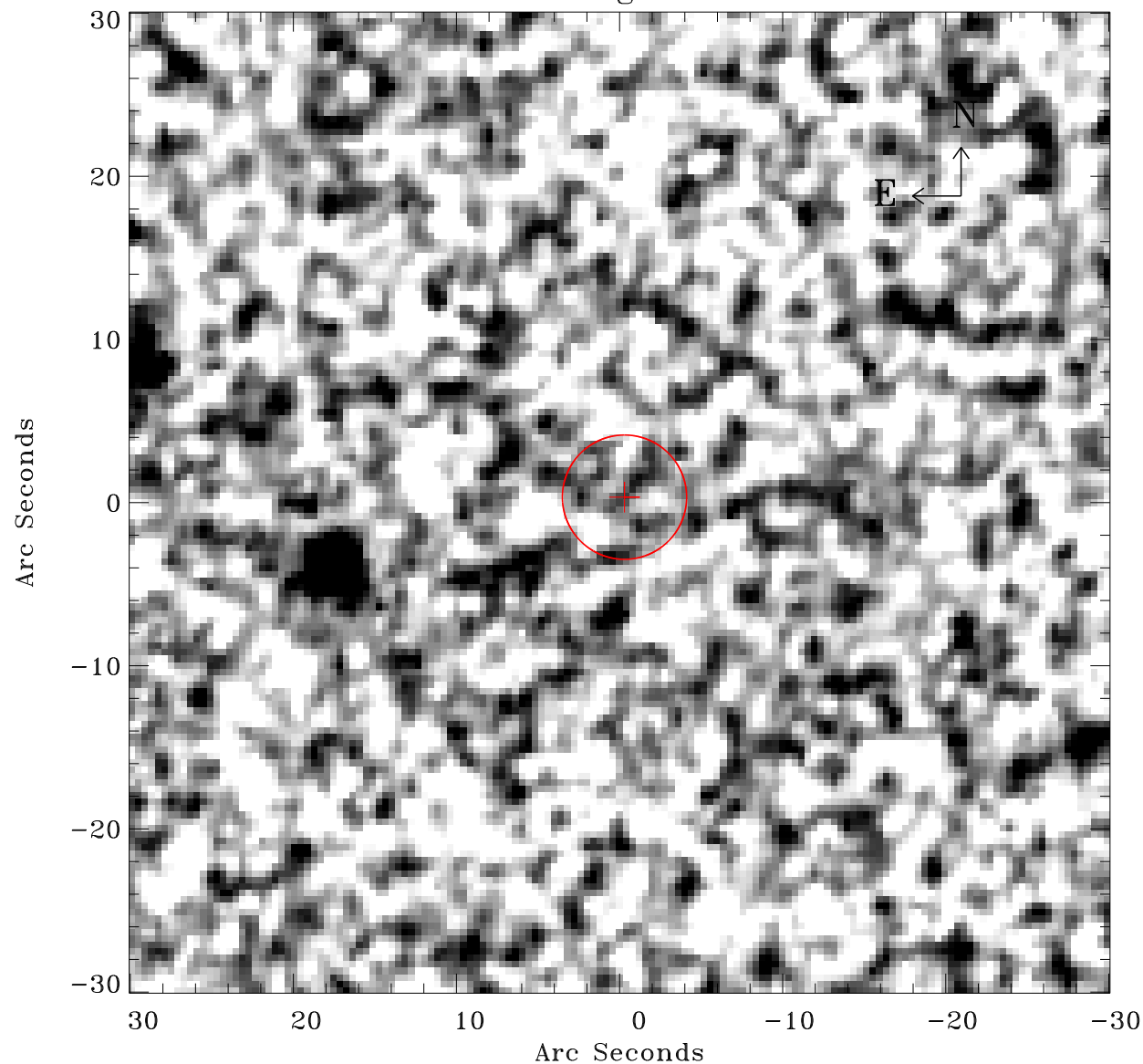

Principal Investigator :

Prof Hans Boehringer

XMM target name :

SZE\_B15

OBS ID : 604873445

Source number : 29

X-ray coordinates :

$\alpha$  : 23 27 25.83

$\delta$  : -53 19 50.7

Center coordinates :

$\alpha$  : 23 27 25.82

$\delta$  : -53 19 50.6

Plate reference :

Origin : CDS HIPs Network

Plate : MAMA srcj

Pixel : 0.40 "/pix

Error circle :

$R_{90}$  (") : 3.8

XMM SSC

Apr 29 22:58:11 2019