

# EPIC source finding chart ACDS V10.0

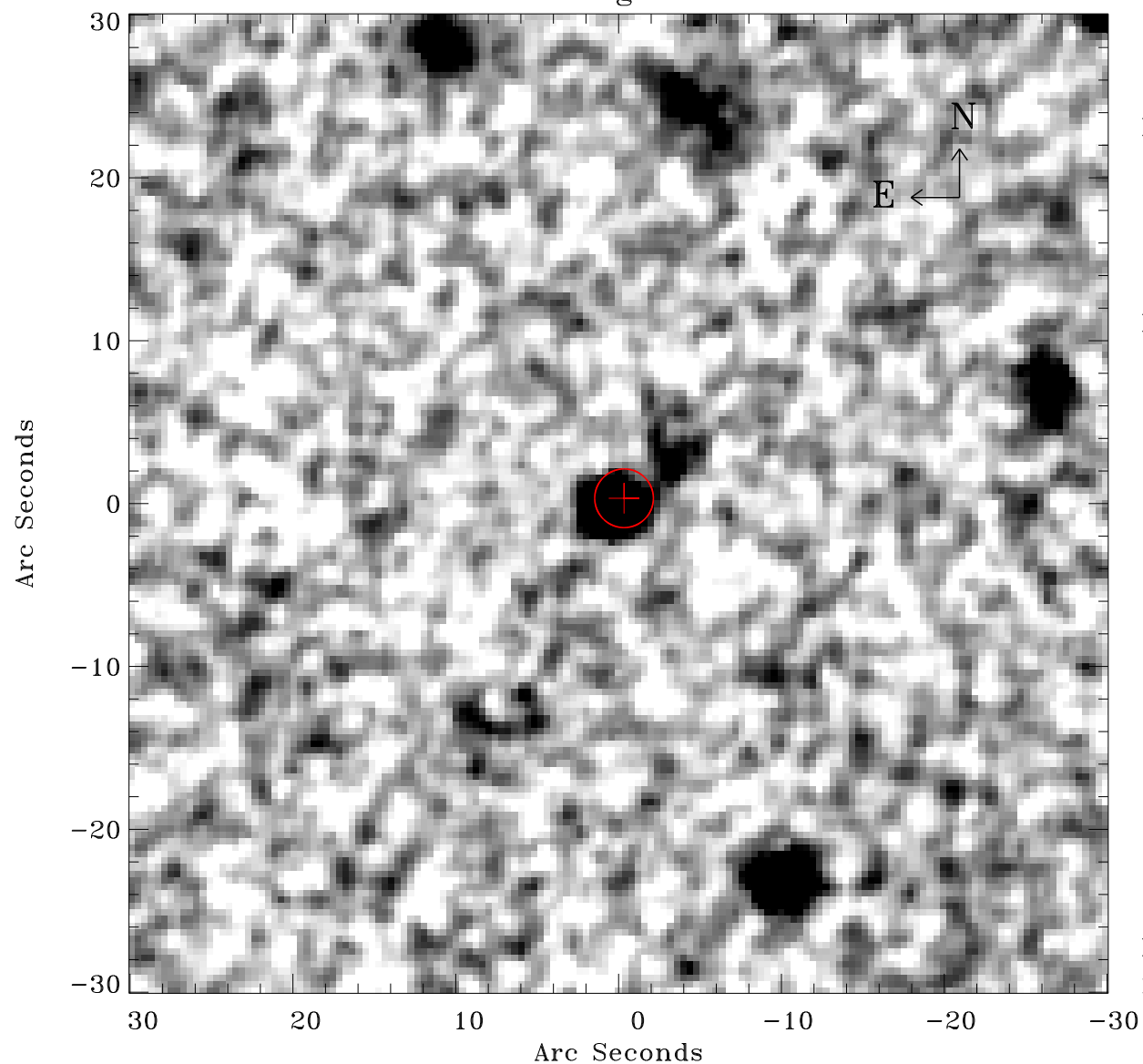

Principal Investigator :

Prof Hans Boehringer

XMM target name :

SZE\_B15

OBS ID : 604873448

Source number : 3

X-ray coordinates :

$\alpha$  : 23 25 08.39

$\delta$  : -52 37 21.7

Center coordinates :

$\alpha$  : 23 25 08.39

$\delta$  : -52 37 21.7

Plate reference :

Origin : CDS HIPs Network

Plate : MAMA srcj

Pixel : 0.40 "/pix

Error circle :

$R_{90}$  (") : 1.8

XMM SSC

May 4 00:36:54 2019