

EPIC source finding chart ACDS V10.0

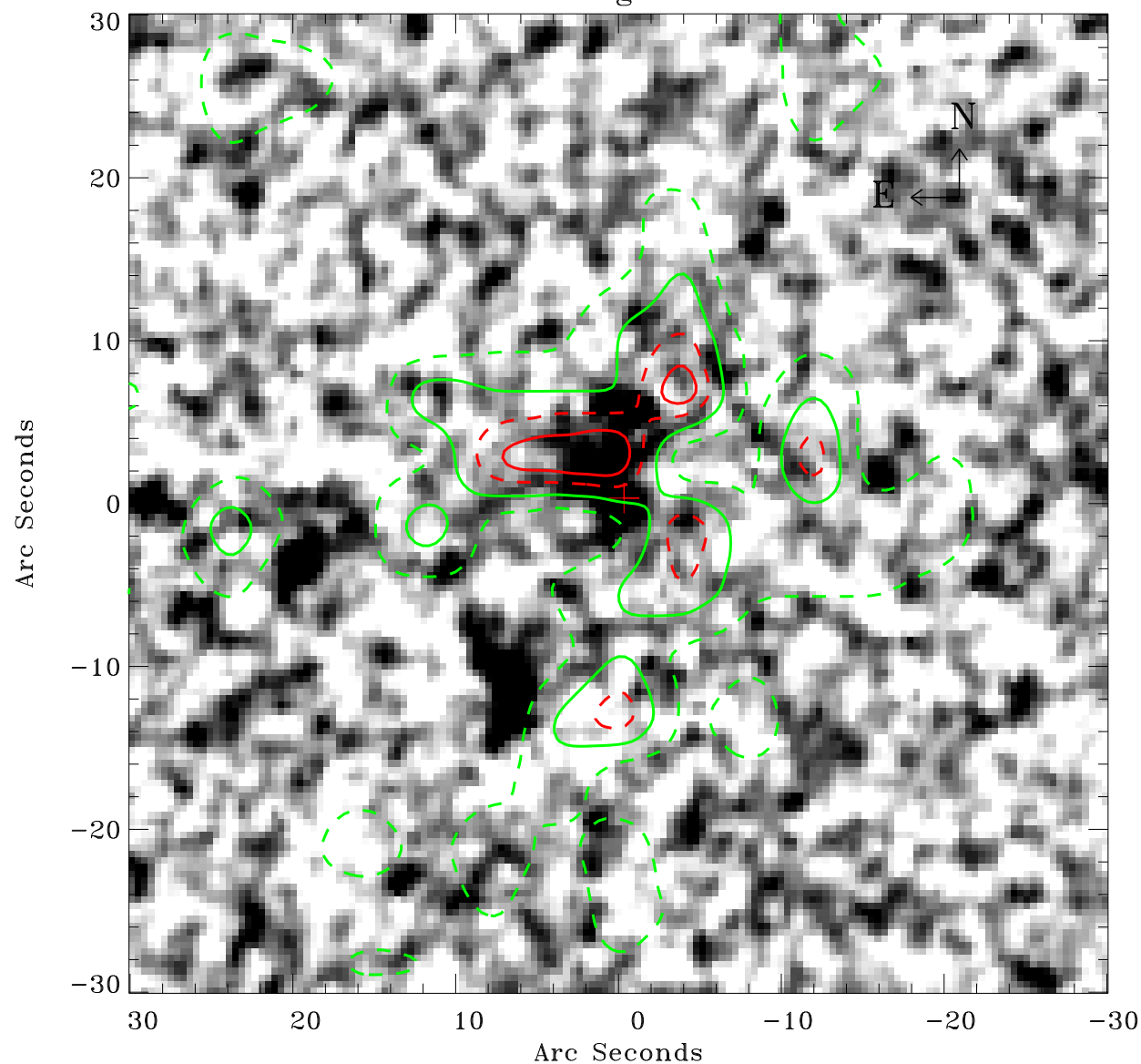

Principal Investigator :

Prof Hans Boehringer

XMM target name :

SZE_B15

OBS ID : 604873448

Source number : 10

X-ray coordinates :

α : 23 22 35.08

δ : -52 44 51.4

Center coordinates :

α : 23 22 35.08

δ : -52 44 51.4

Plate reference :

Origin : CDS HIPs Network

Plate : MAMA srcj

Pixel : 0.40 "/pix

Contour levels (counts) :

1.13E+00 2.32E+00

3.38E+00 4.24E+00

XMM SSC

May 4 00:35:43 2019