

# EPIC source finding chart ACDS V10.0

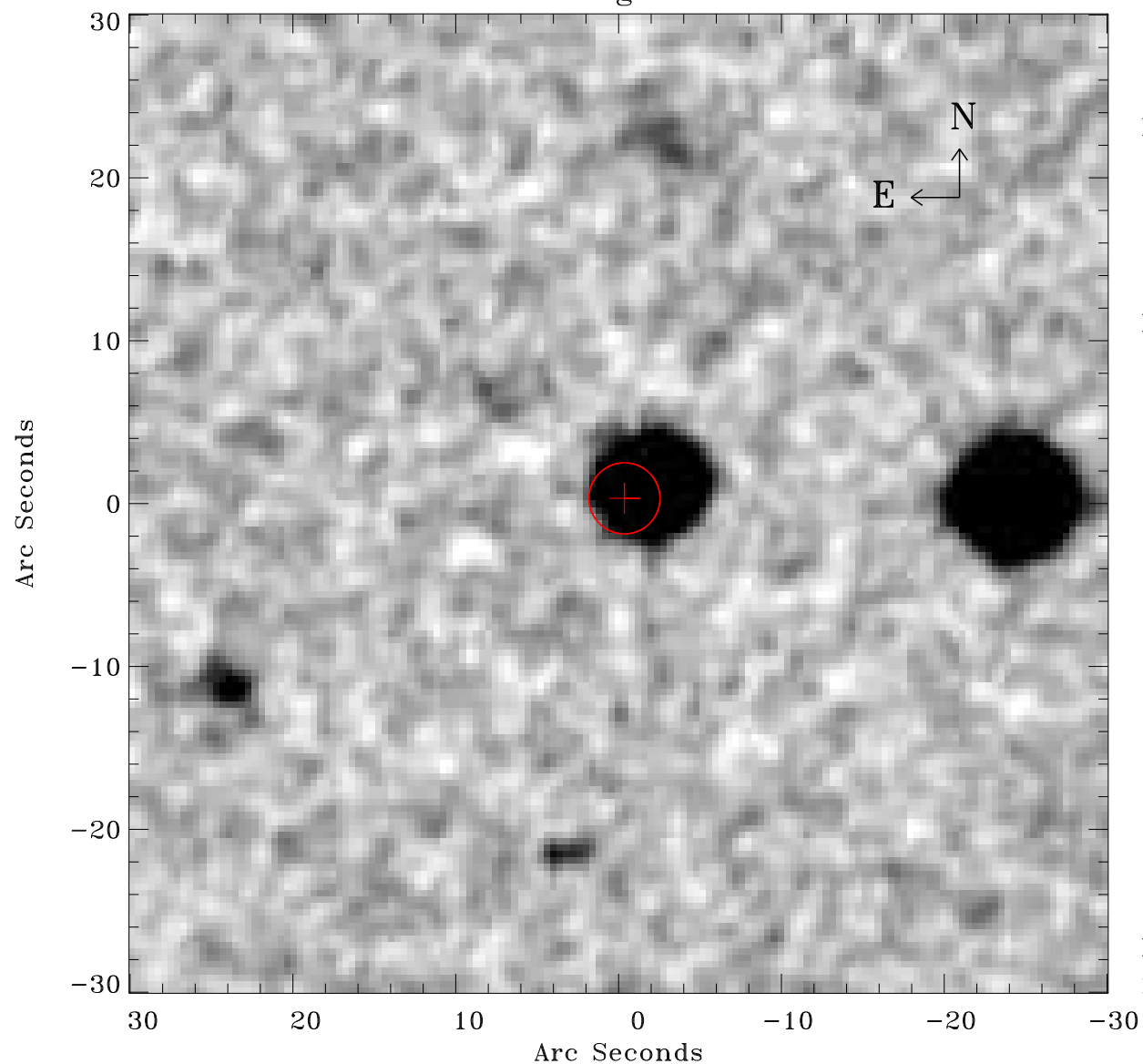

Principal Investigator :

Prof Hans Boehringer

XMM target name :

SZE\_B15

OBS ID : 604873448

Source number : 11

X-ray coordinates :

$\alpha$  : 23 22 45.91

$\delta$  : -52 43 32.4

Center coordinates :

$\alpha$  : 23 22 45.90

$\delta$  : -52 43 32.3

Plate reference :

Origin : CDS HIPs Network

Plate : MAMA srcj

Pixel : 0.40 "/pix

Error circle :

$R_{90}$  (") : 2.2

XMM SSC

May 4 00:35:46 2019