

# EPIC source finding chart ACDS V10.0

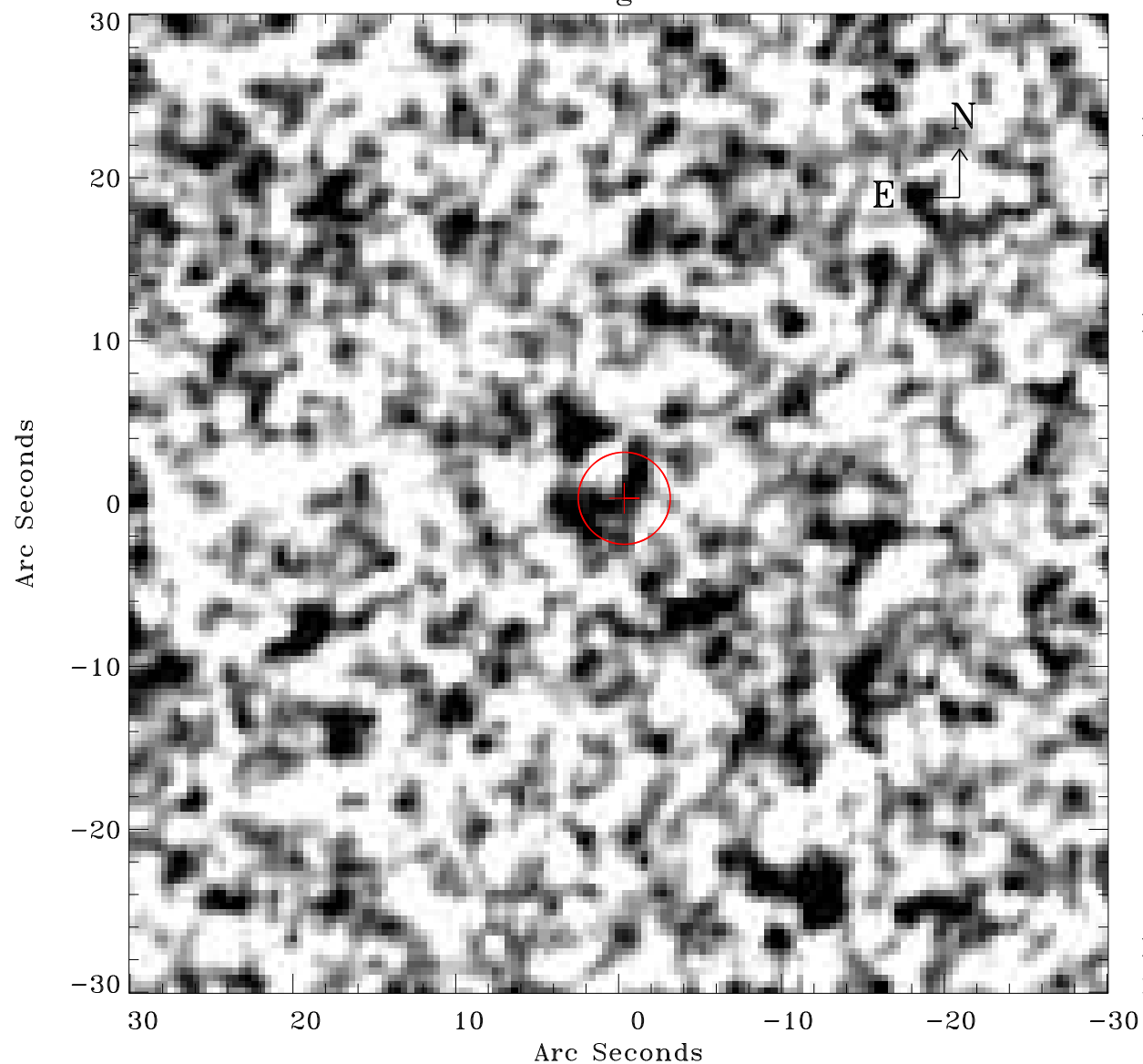

Principal Investigator :

Prof Hans Boehringer

XMM target name :

SZE\_B15

OBS ID : 604873448

Source number : 26

X-ray coordinates :

$\alpha$  : 23 23 15.42

$\delta$  : -52 47 38.6

Center coordinates :

$\alpha$  : 23 23 15.42

$\delta$  : -52 47 38.5

Plate reference :

Origin : CDS HIPs Network

Plate : MAMA srcj

Pixel : 0.40 "/pix

Error circle :

$R_{90}$  (") : 2.8

XMM SSC

May 4 00:35:56 2019