

# EPIC source finding chart ACDS V10.0

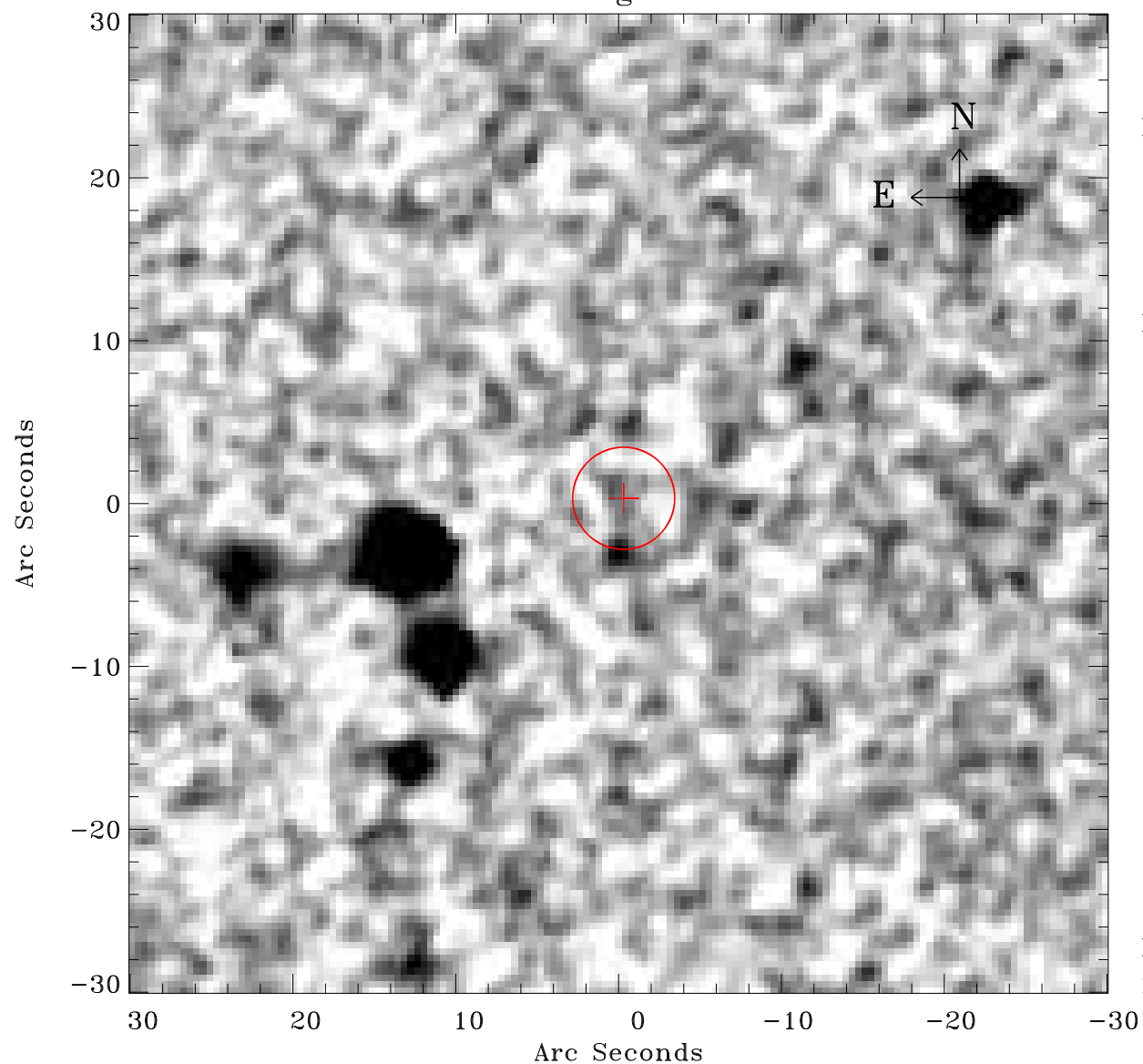

Principal Investigator :

Prof Hans Boehringer

XMM target name :

SZE\_B15

OBS ID : 604873448

Source number : 29

X-ray coordinates :

$\alpha$  : 23 23 44.22

$\delta$  : -52 51 09.0

Center coordinates :

$\alpha$  : 23 23 44.21

$\delta$  : -52 51 08.9

Plate reference :

Origin : CDS HIPs Network

Plate : MAMA srcj

Pixel : 0.40 "/pix

Error circle :

$R_{90}$  (") : 3.1

XMM SSC

May 4 00:36:06 2019