

EPIC source finding chart ACDS V10.0

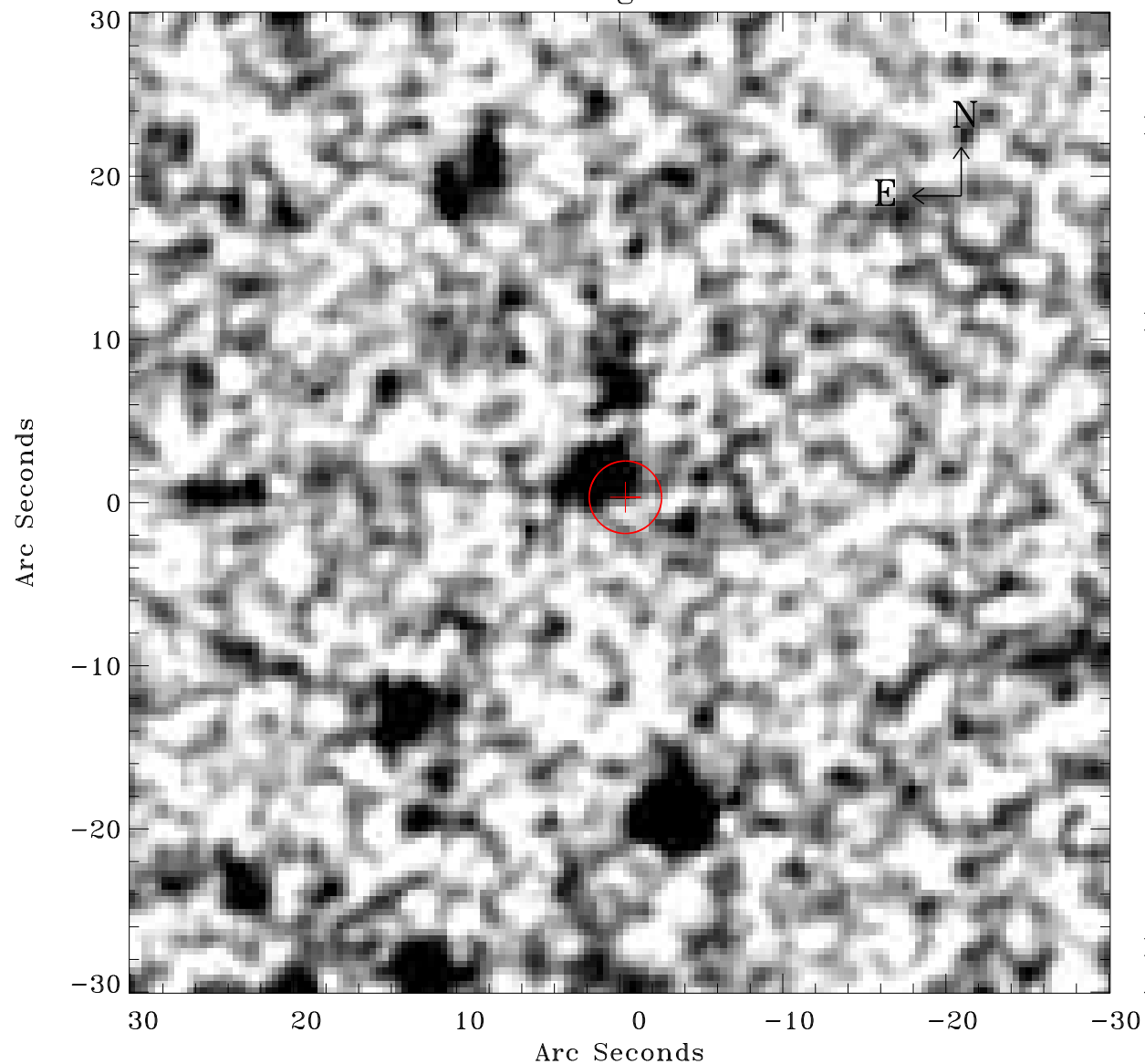

Principal Investigator :

Prof Hans Boehringer

XMM target name :

SZE_C01

OBS ID : 604873933

Source number : 2

X-ray coordinates :

α : 23 17 13.29

δ : -53 49 51.3

Center coordinates :

α : 23 17 13.28

δ : -53 49 51.2

Plate reference :

Origin : CDS HIPs Network

Plate : MAMA srcj

Pixel : 0.40 "/pix

Error circle :

R_{90} (") : 2.2

XMM SSC

Apr 26 08:36:38 2019