

# EPIC source finding chart ACDS V10.0

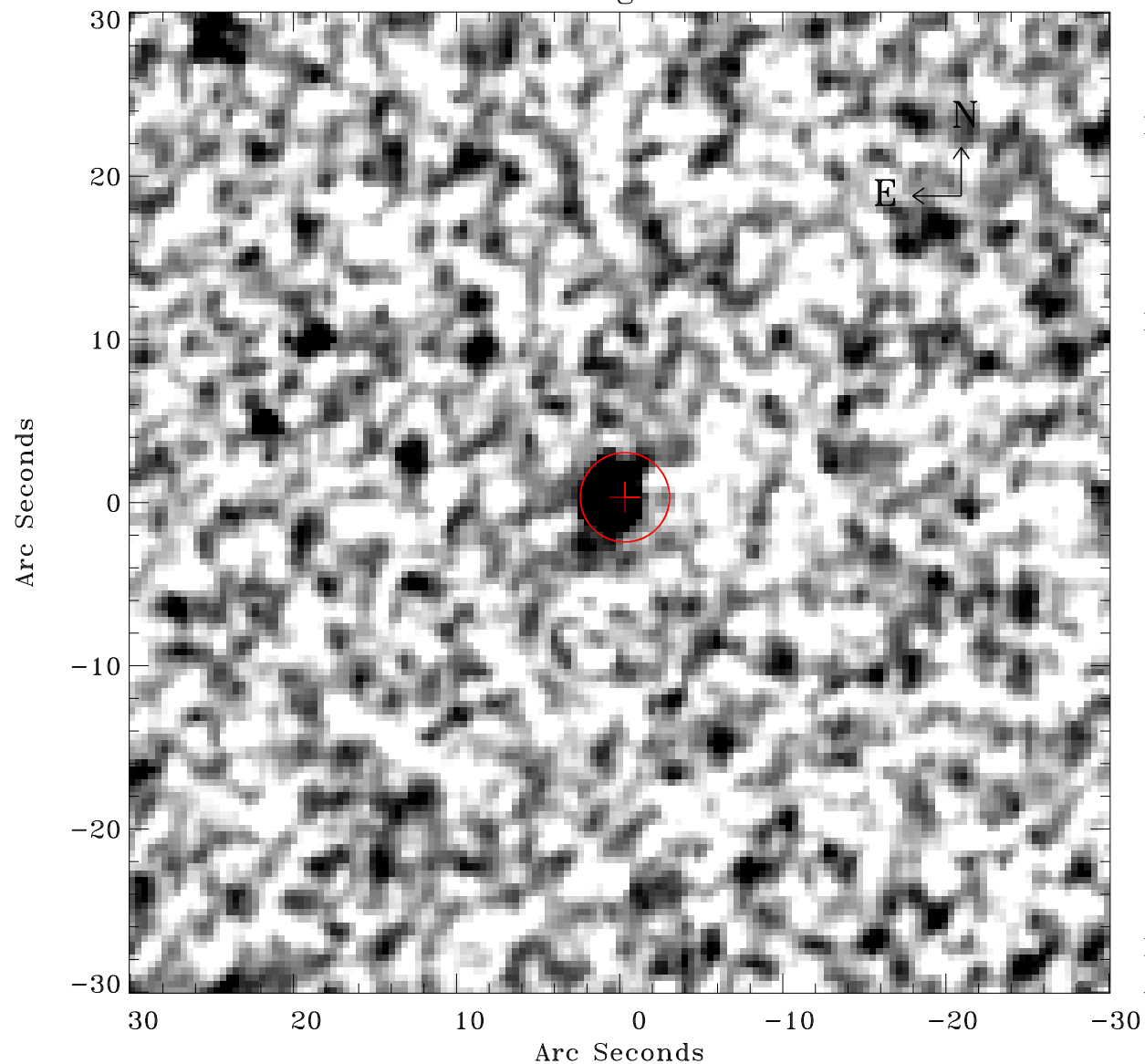

Principal Investigator :

Prof Hans Boehringer

XMM target name :

SZE\_C01

OBS ID : 604873933

Source number : 3

X-ray coordinates :

$\alpha$  : 23 17 34.04

$\delta$  : -53 59 18.6

Center coordinates :

$\alpha$  : 23 17 34.03

$\delta$  : -53 59 18.5

Plate reference :

Origin : CDS HIPs Network

Plate : MAMA srcj

Pixel : 0.40 "/pix

Error circle :

$R_{90}$  (") : 2.7

XMM SSC

Apr 26 08:36:50 2019