

# EPIC source finding chart ACDS V10.0

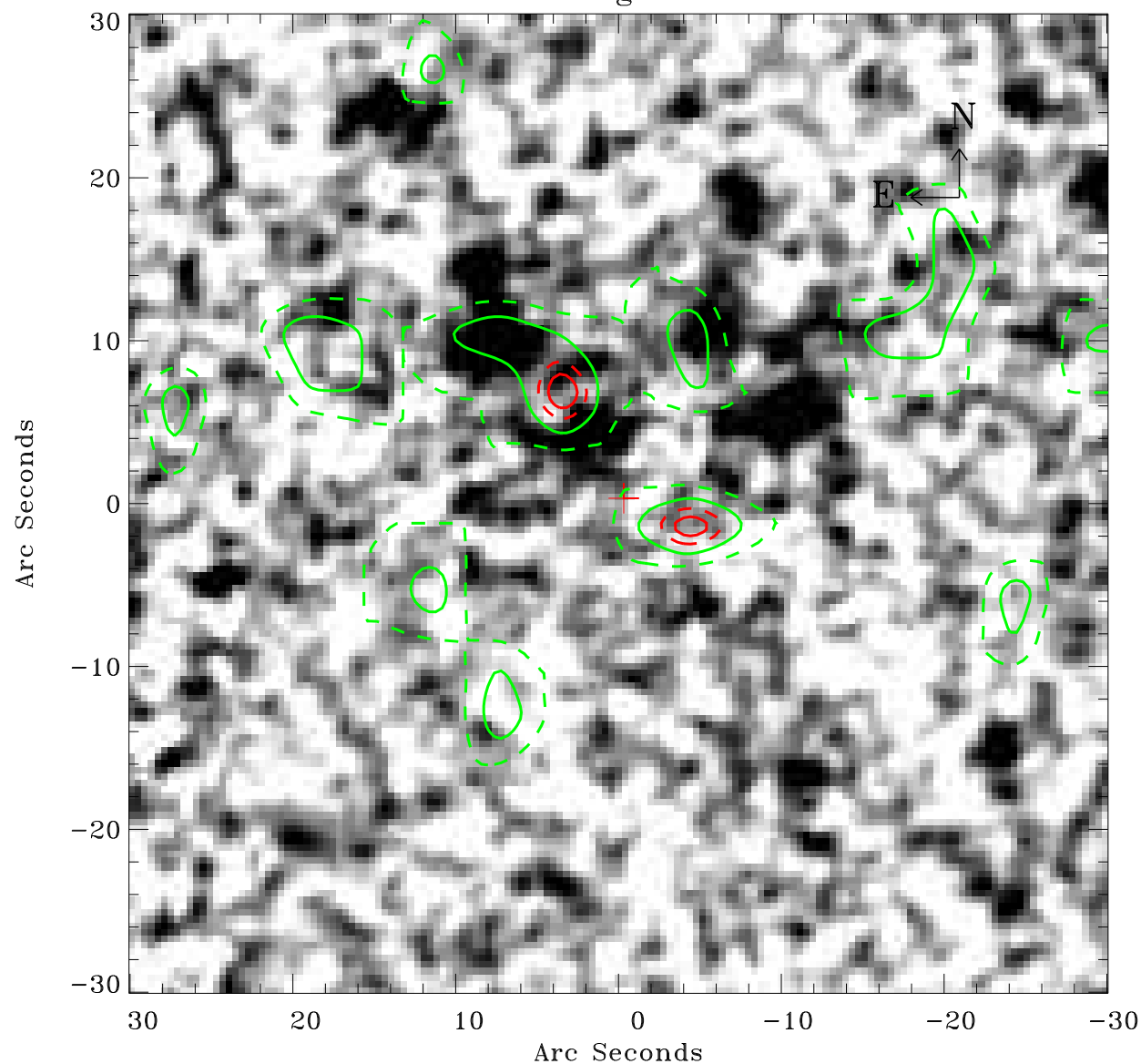

Principal Investigator :

Prof Hans Boehringer

XMM target name :

SZE\_C01

OBS ID : 604873933

Source number : 5

X-ray coordinates :

$\alpha$  : 23 17 21.41

$\delta$  : -53 57 45.7

Center coordinates :

$\alpha$  : 23 17 21.40

$\delta$  : -53 57 45.6

Plate reference :

Origin : CDS HIPs Network

Plate : MAMA srcj

Pixel : 0.40 "/pix

Contour levels (counts) :

1.00E+00 1.70E+00

2.21E+00 2.59E+00

XMM SSC

Apr 26 08:36:43 2019