

# EPIC source finding chart ACDS V10.0

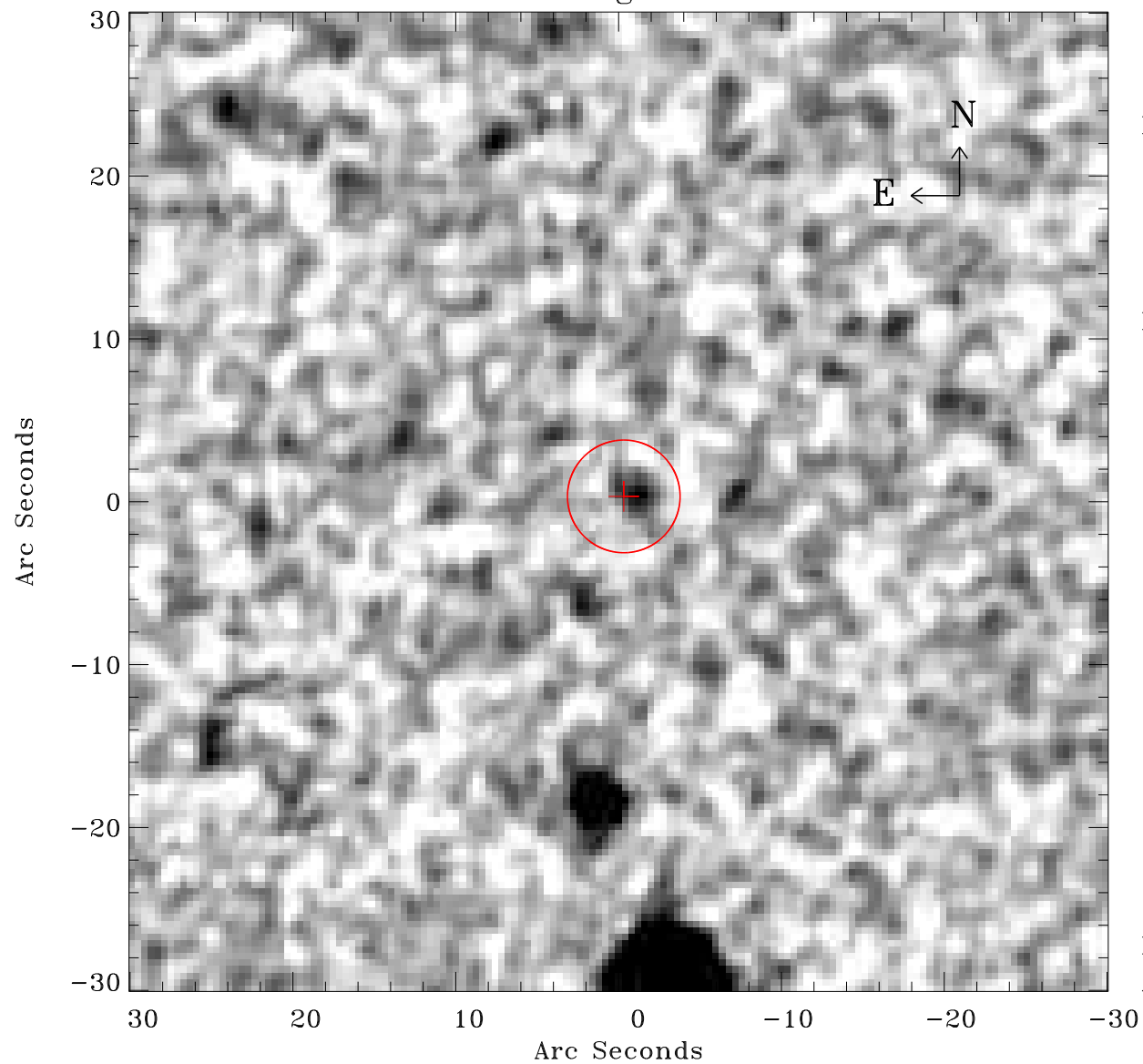

Principal Investigator :

Prof Hans Boehringer

XMM target name :

SZE\_C01

OBS ID : 604873938

Source number : 32

X-ray coordinates :

$\alpha$  : 23 16 24.52

$\delta$  : -54 27 45.8

Center coordinates :

$\alpha$  : 23 16 24.51

$\delta$  : -54 27 45.8

Plate reference :

Origin : CDS HIPs Network

Plate : MAMA srcj

Pixel : 0.40 "/pix

Error circle :

$R_{90}$  (") : 3.4

XMM SSC

Apr 23 19:55:17 2019