

# EPIC source finding chart ACDS V10.0

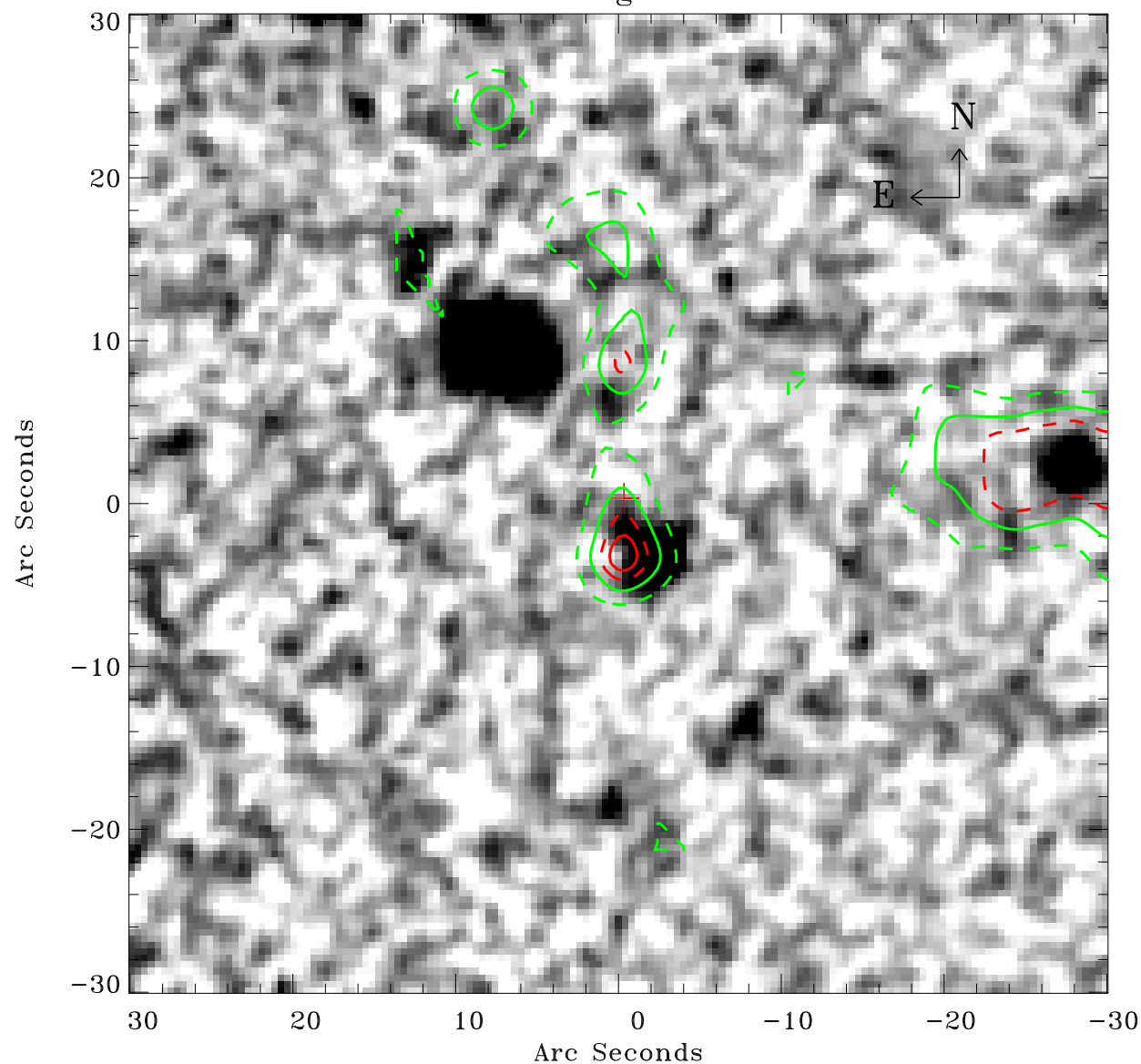

Principal Investigator :

Prof Hans Boehringer

XMM target name :

SZE\_C01

OBS ID : 604873941

Source number : 26

X-ray coordinates :

$\alpha$  : 23 17 53.06

$\delta$  : -55 54 49.3

Center coordinates :

$\alpha$  : 23 17 53.05

$\delta$  : -55 54 49.3

Plate reference :

Origin : CDS HIPs Network

Plate : MAMA srcj

Pixel : 0.40 "/pix

Contour levels (counts) :

1.00E+00 1.91E+00

2.63E+00 3.19E+00

XMM SSC

Apr 29 00:59:43 2019