

# EPIC source finding chart ACDS V10.0

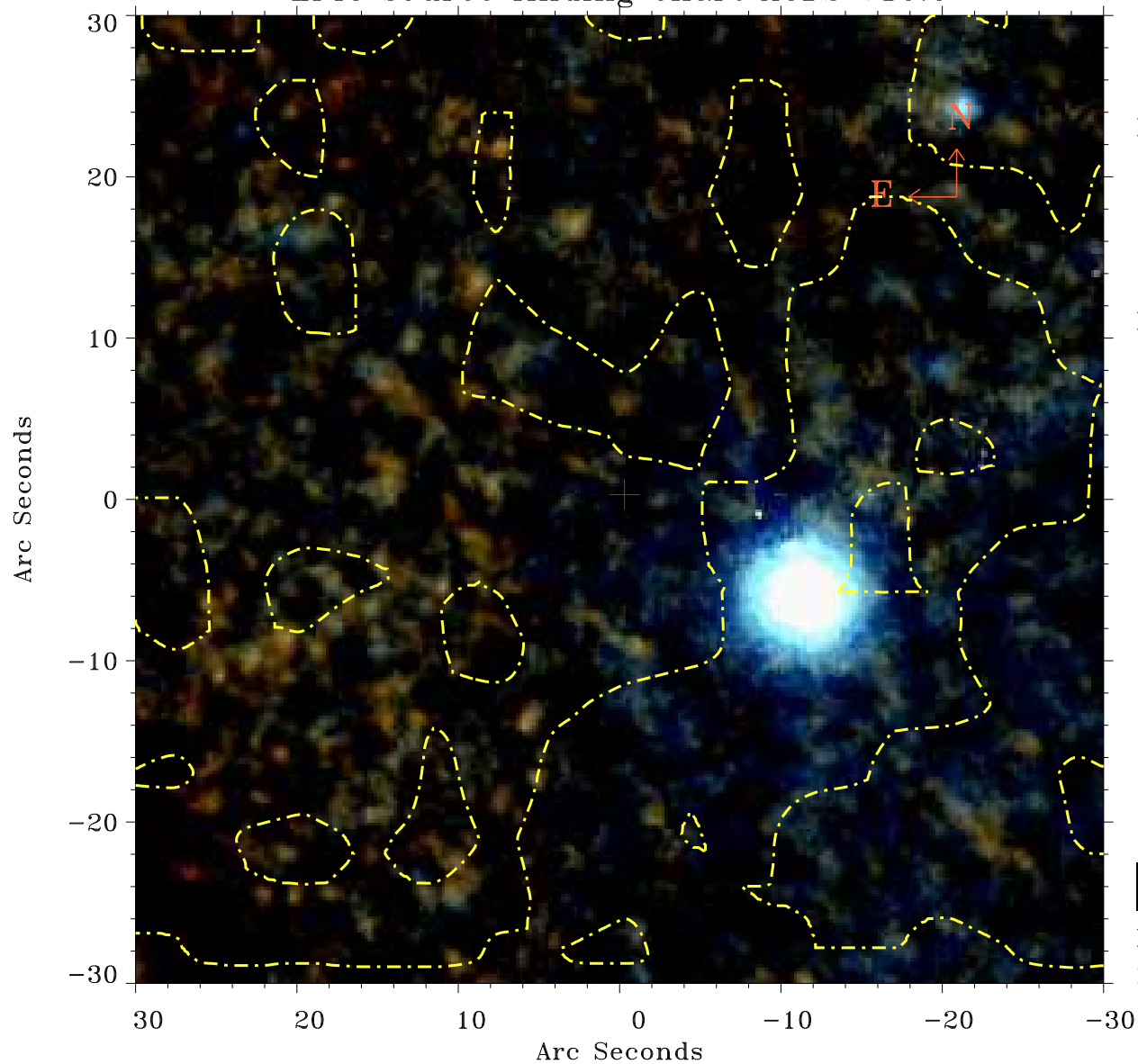

Principal Investigator :

Dr Wolfgang Pietsch

XMM target name :

M31

OBS ID : 650560301

Source number : 180

X-ray coordinates :

$\alpha$  : 00 43 13.36

$\delta$  : +41 20 38.9

Center coordinates :

$\alpha$  : 00 43 13.37

$\delta$  : +41 20 38.8

Plate reference :

Origin : PanSTARRS-DR1

Color coding :

z band ●

(z+g)/2 ●

g band ●

Contour levels (counts) :

2.00E+00	1.67E+01
6.31E+01	1.43E+02

XMM SSC

May 2 04:55:31 2019