

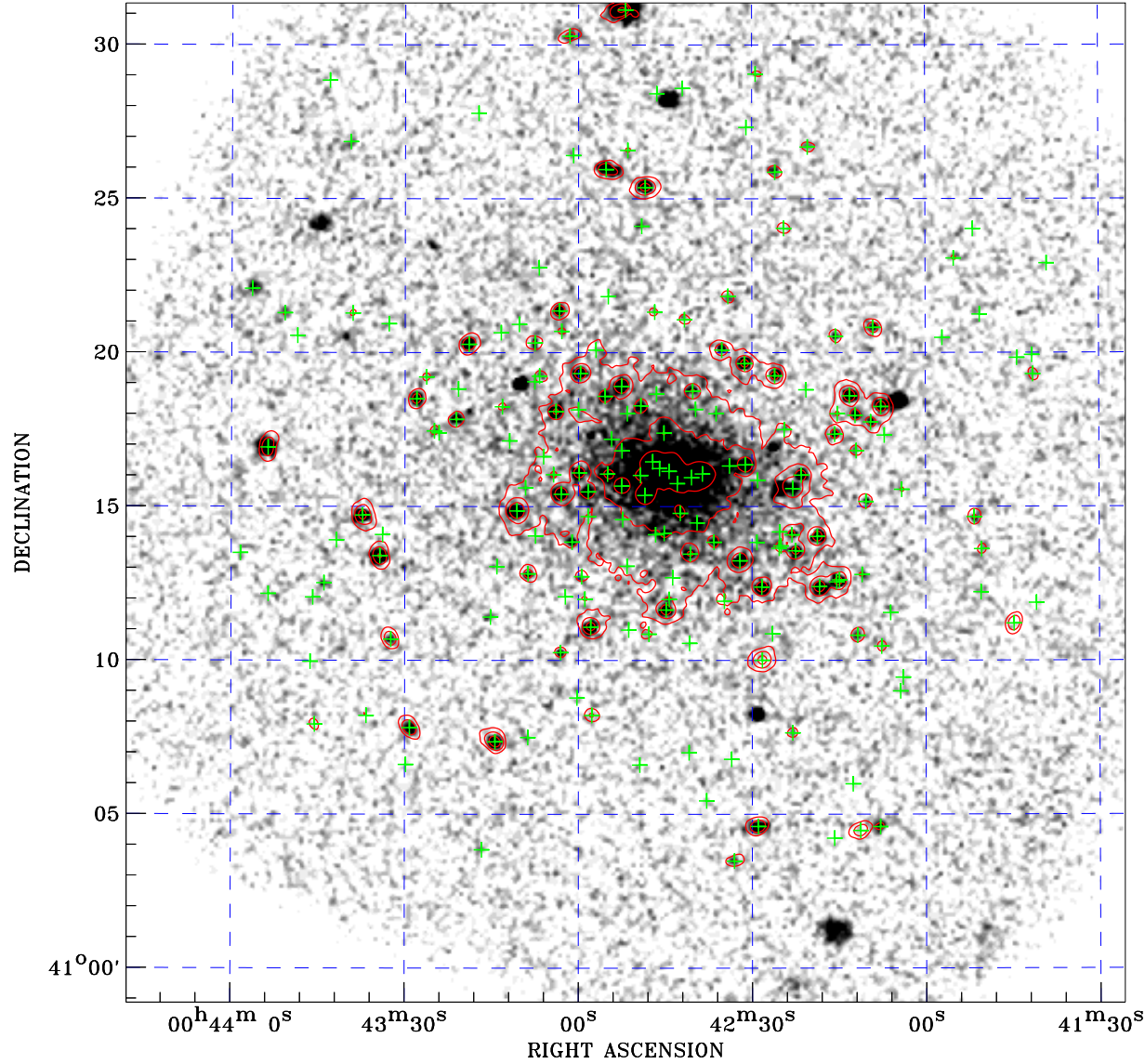

PDF XMM ROSAT image ACDS V10.0



ROSAT image gray scale (Log) :

 < 7.751E-05 > 2.151E-04
 (counts s⁻¹)

⊙ Epic image contour
 levels at 2, 7 and 30 σ

+ Detected Epic sources

Principal Investigator :
 Dr Wolfgang Pietsch

XMM target name :
 M31

Observation ID :
 0650560301

Epic image :
 α : 00 42 51.84
 δ : +41 15 08.0
 Energy band : 0.2–12.0 keV
 MOS1 : 31164 s
 MOS2 : 31881 s
 PN : 22920 s

Contour levels (counts) :
 2 σ :6.581E+00 7 σ :1.851E+01
 30 σ :7.340E+01

Nearest ROSAT image
 from Epic image center :
 Observation : 400780h
 Instrument : HRI
 α : 00 42 56.49
 δ : +41 14 35.7

Other ROSAT images :
 None

XMM SSC
 May 2 04:43:45 2019