

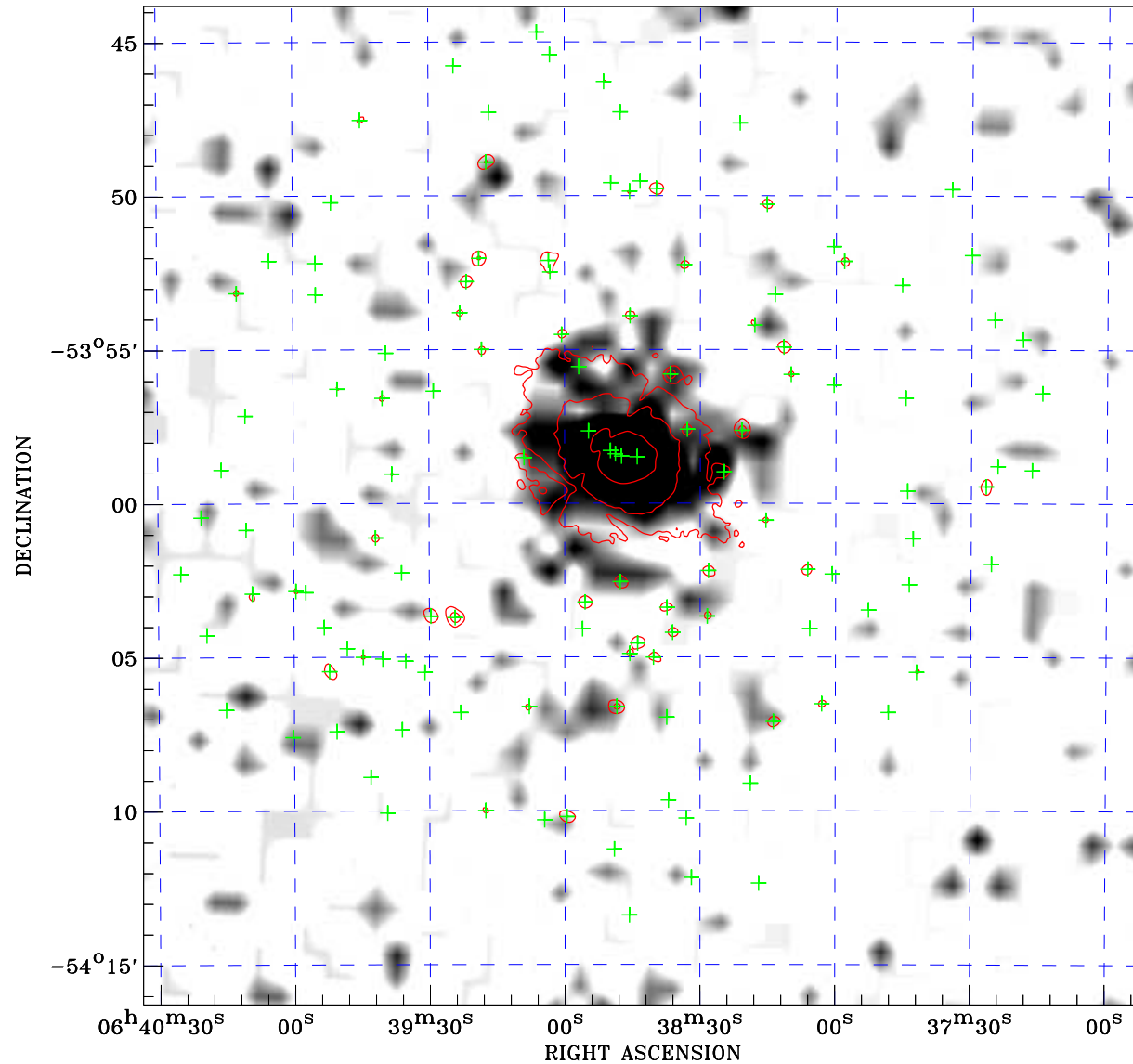

PDF XMM RASS image ACDS V10.0



RASS image gray scale (Log) :

 < 1.109E-03 > 4.283E-03
 (counts s⁻¹)

⊙ Epic image contour
 levels at 2, 7 and 30σ
 + Detected Epic sources

Principal Investigator :
 Prof John P. Hughes

XMM target name :
 Abell S0592

Observation ID :
 0650860101

Epic image :
 α : 06 38 42.70
 δ : -54 00 05.3
 Energy band : 0.2–12.0 keV
 MOS1 : 47710 s
 MOS2 : 48056 s
 PN : 42540 s

Contour levels (counts) :
 2σ :1.157E+01 7σ :2.670E+01
 30σ :9.627E+01

RASS image :
 Observation : 932711p
 Instrument : PSPCC
 α : 06 28 46.68
 δ : -56 23 59.7

XMM SSC
 Apr 24 14:27:03 2019