

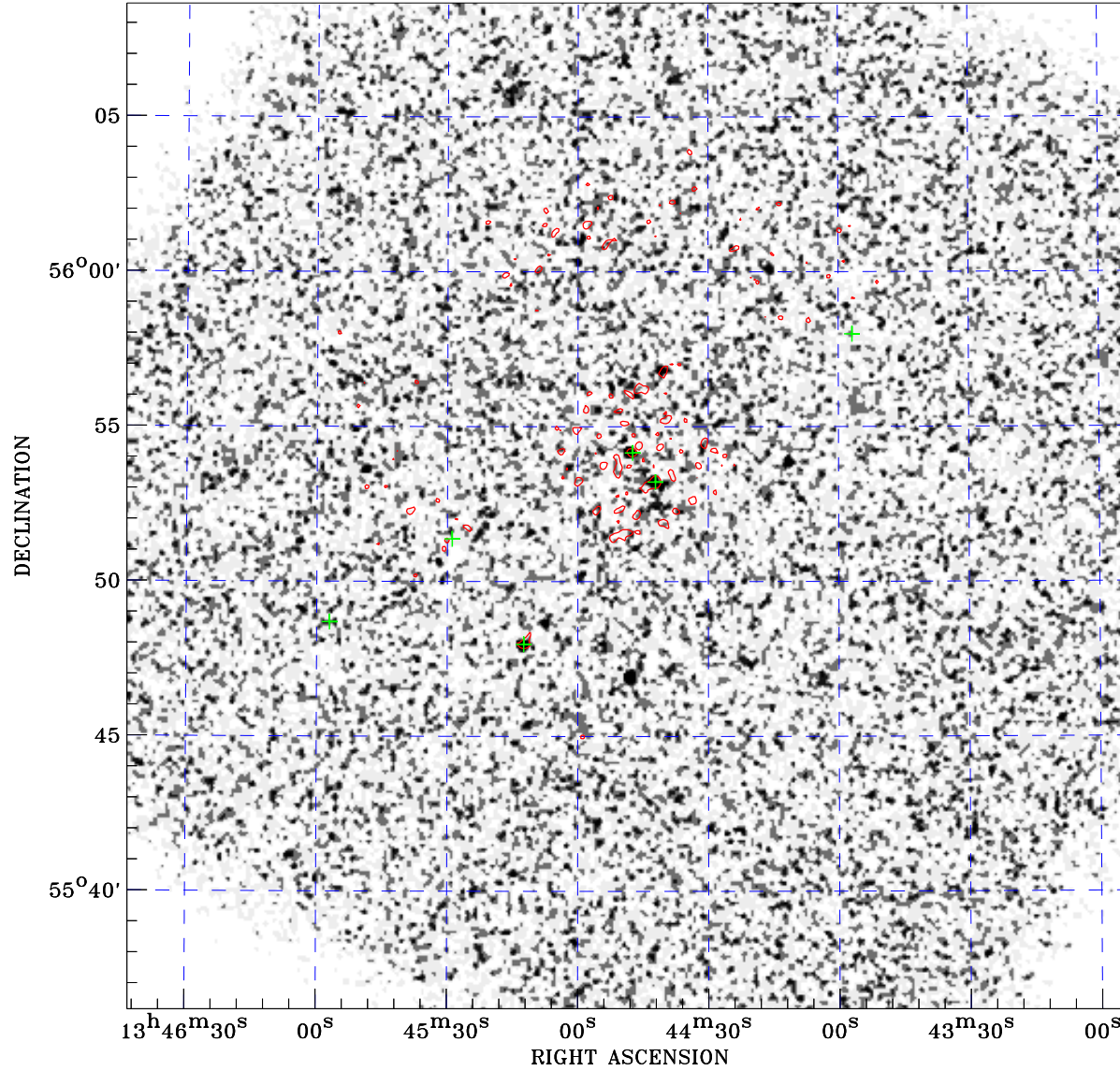

# PDF XMM ROSAT image ACDS V10.0



ROSAT image gray scale (Log) :  
  
 $\langle 4.744\text{E}-05 \rangle$   $\rangle 1.709\text{E}-04$   
(counts s<sup>-1</sup>)

⊙ Epic image contour  
levels at 2, 7 and 30 $\sigma$

+ Detected Epic sources

Principal Investigator :  
Dr Stefano Bianchi

XMM target name :  
Mrk273x

Observation ID :  
0651360701

Epic image :  
 $\alpha$  : 13 44 48.04  
 $\delta$  : +55 52 26.9  
Energy band : 0.2–12.0 keV  
MOS1 : 1998 s  
MOS2 : 2000 s  
PN : 0 s

Contour levels (counts) :  
2 $\sigma$  :4.296E+00 7 $\sigma$  :1.068E+01  
30 $\sigma$  4.007E+01

Nearest ROSAT image  
from Epic image center :  
Observation : 700390h  
Instrument : HRI  
 $\alpha$  : 13 44 54.57  
 $\delta$  : +55 51 47.7

Other ROSAT images :  
None

XMM SSC  
Apr 23 02:17:31 2019