

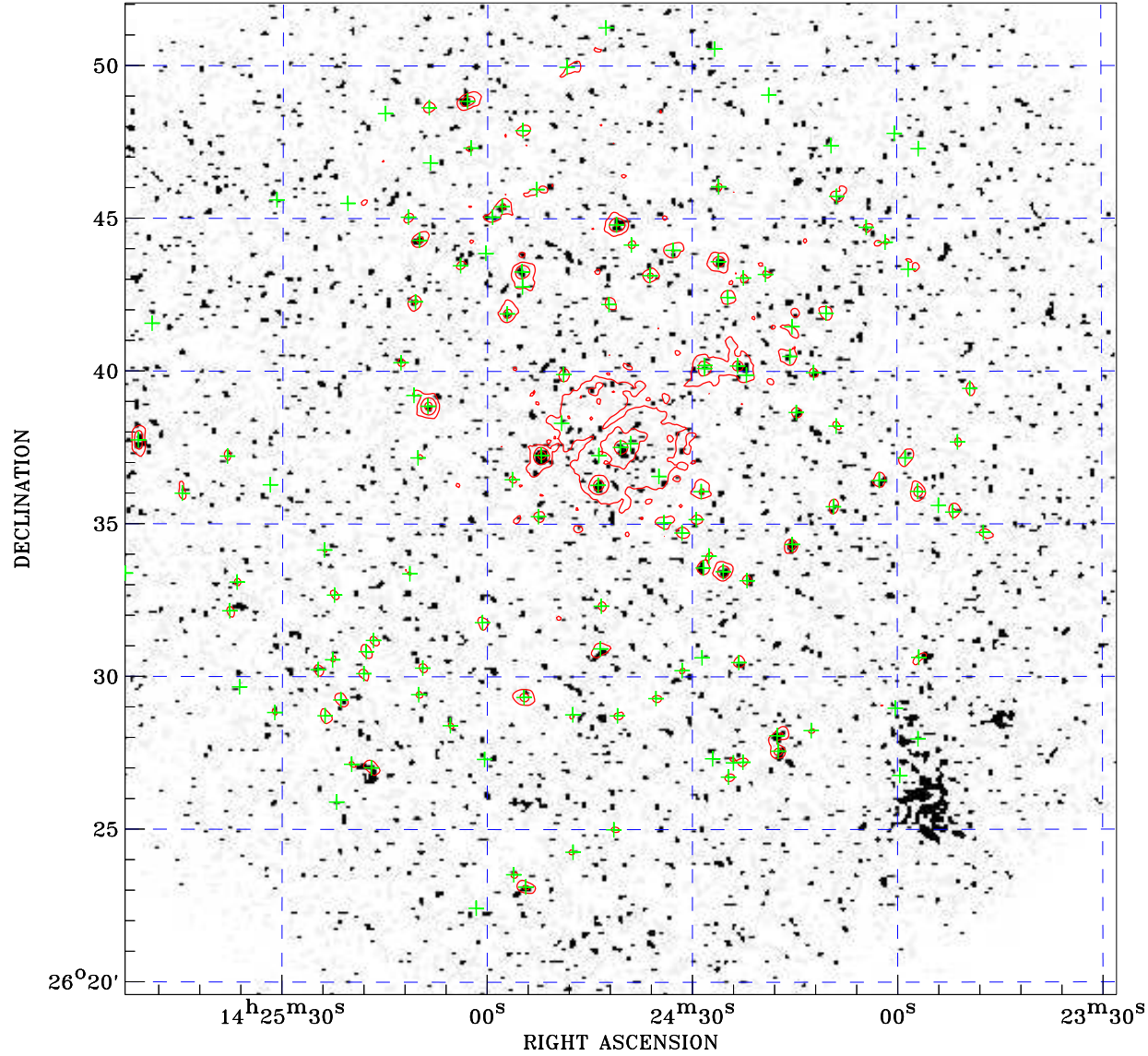

PDF XMM ROSAT image ACDS V10.0



ROSAT image gray scale (Log) :

 < 7.631E-05 > 7.636E-05
 (counts s⁻¹)

⊙ Epic image contour
 levels at 2, 7 and 30 σ

+ Detected Epic sources

Principal Investigator :
 Dr Ming Sun

XMM target name :
 PKS 1422+26

Observation ID :
 0652720101

Epic image :
 α : 14 24 40.48
 δ : +26 35 50.0
 Energy band : 0.2–12.0 keV
 MOS1 : 32115 s
 MOS2 : 32118 s
 PN : 27110 s

Contour levels (counts) :
 2 σ :4.108E+00 7 σ :9.206E+00
 30 σ :3.265E+01

Nearest ROSAT image
 from Epic image center :
 Observation : 701830h
 Instrument : HRI
 α : 14 24 47.94
 δ : +26 36 11.7

Other ROSAT images :
 None

XMM SSC
 Apr 23 14:08:06 2019