

PDF XMM ROSAT image ACDS V10.0

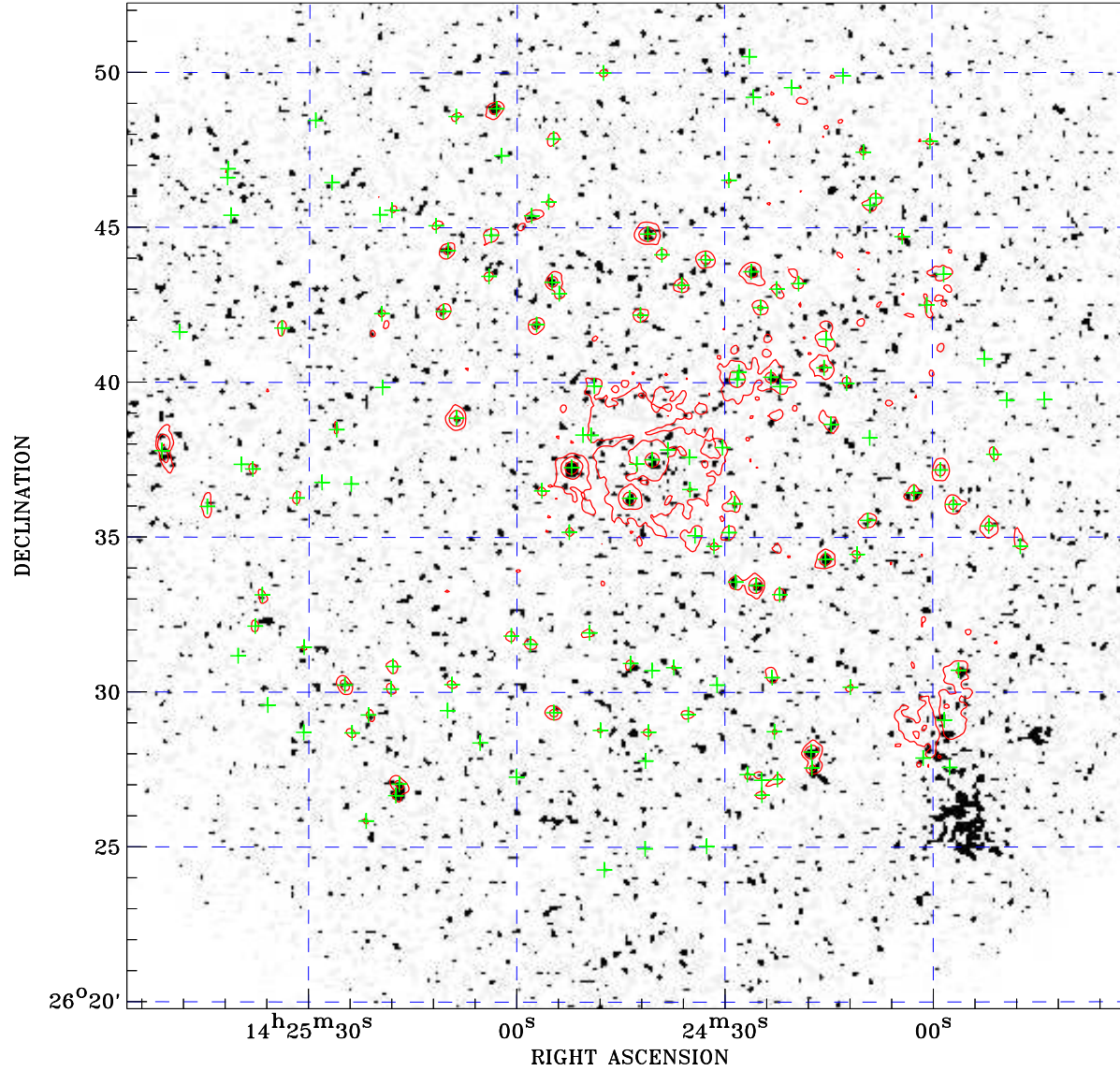

Principal Investigator :
Dr Ming Sun

XMM target name :
PKS 1422+26

Observation ID :
0652720201

Epic image :
 α : 14 24 43.70
 δ : +26 36 01.5
Energy band : 0.2–12.0 keV
MOS1 : 30004 s
MOS2 : 30162 s
PN : 28149 s

Contour levels (counts) :
 2σ :3.337E+00 7σ :7.576E+00
 30σ 2.708E+01

Nearest ROSAT image
from Epic image center :
Observation : 701830h
Instrument : HRI
 α : 14 24 47.94
 δ : +26 36 11.7

Other ROSAT images :
None

XMM SSC
Apr 20 06:52:06 2019

ROSAT image gray scale (Log) :
7.631E-05 7.636E-05
(counts s⁻¹)

⊙ Epic image contour
levels at 2, 7 and 30 σ

+ Detected Epic sources