

# EPIC source finding chart V10.0

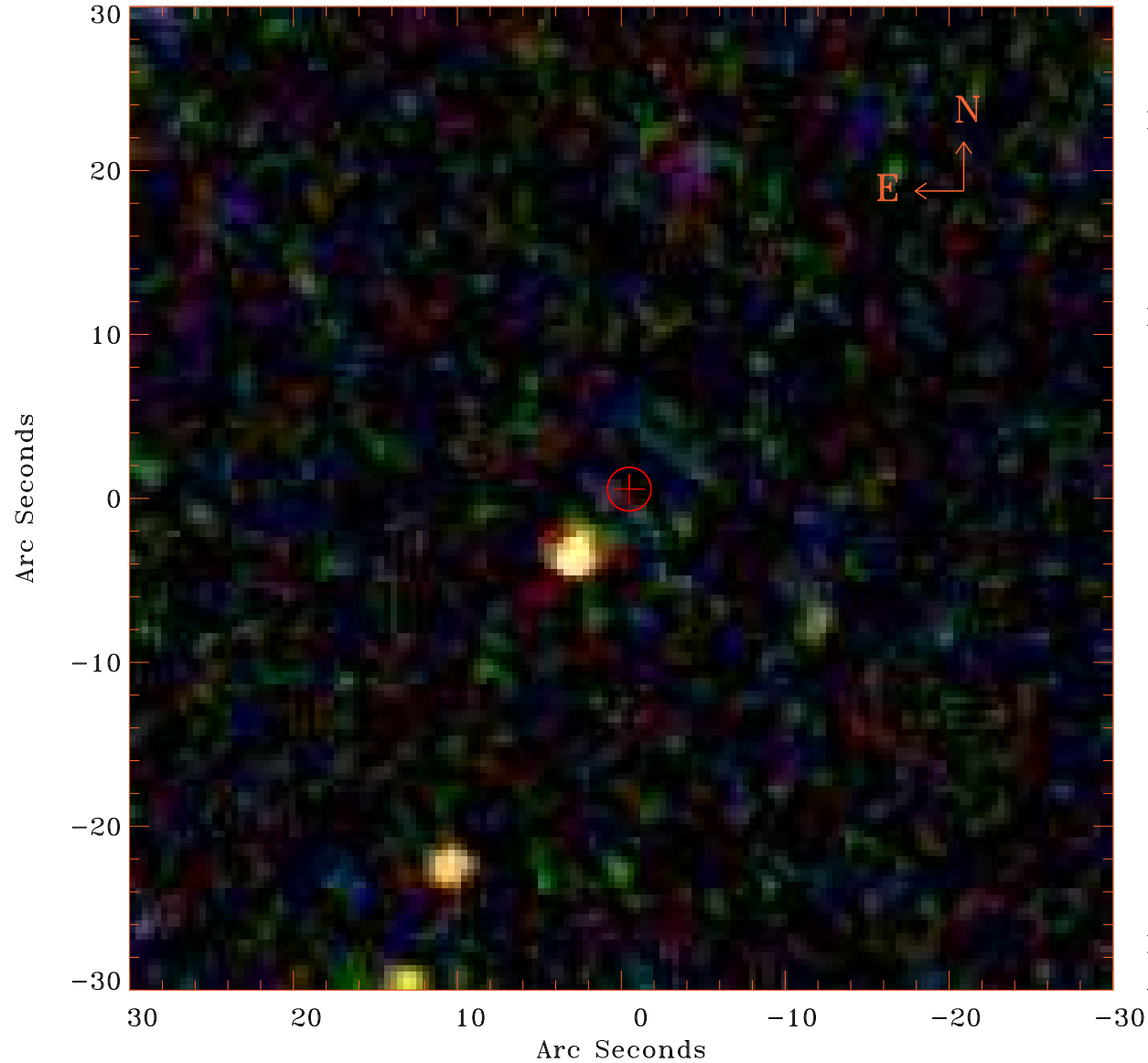

Principal Investigator :

Prof Joel Bregman

XMM target name :

CIG 1 north

OBS ID : 653290101

Source number : 10

X-ray coordinates :

$\alpha$  : 00 03 45.44

$\delta$  : -01 54 11.0

Center coordinates :

$\alpha$  : 00 03 45.45

$\delta$  : -01 54 11.2

Plate reference :

Origin : SDSS

Color coding :

i band ●

r band ●

g band ●

Error circle :

$R_{90}$  (") : 1.3

XMM SSC

Apr 21 07:57:04 2019