

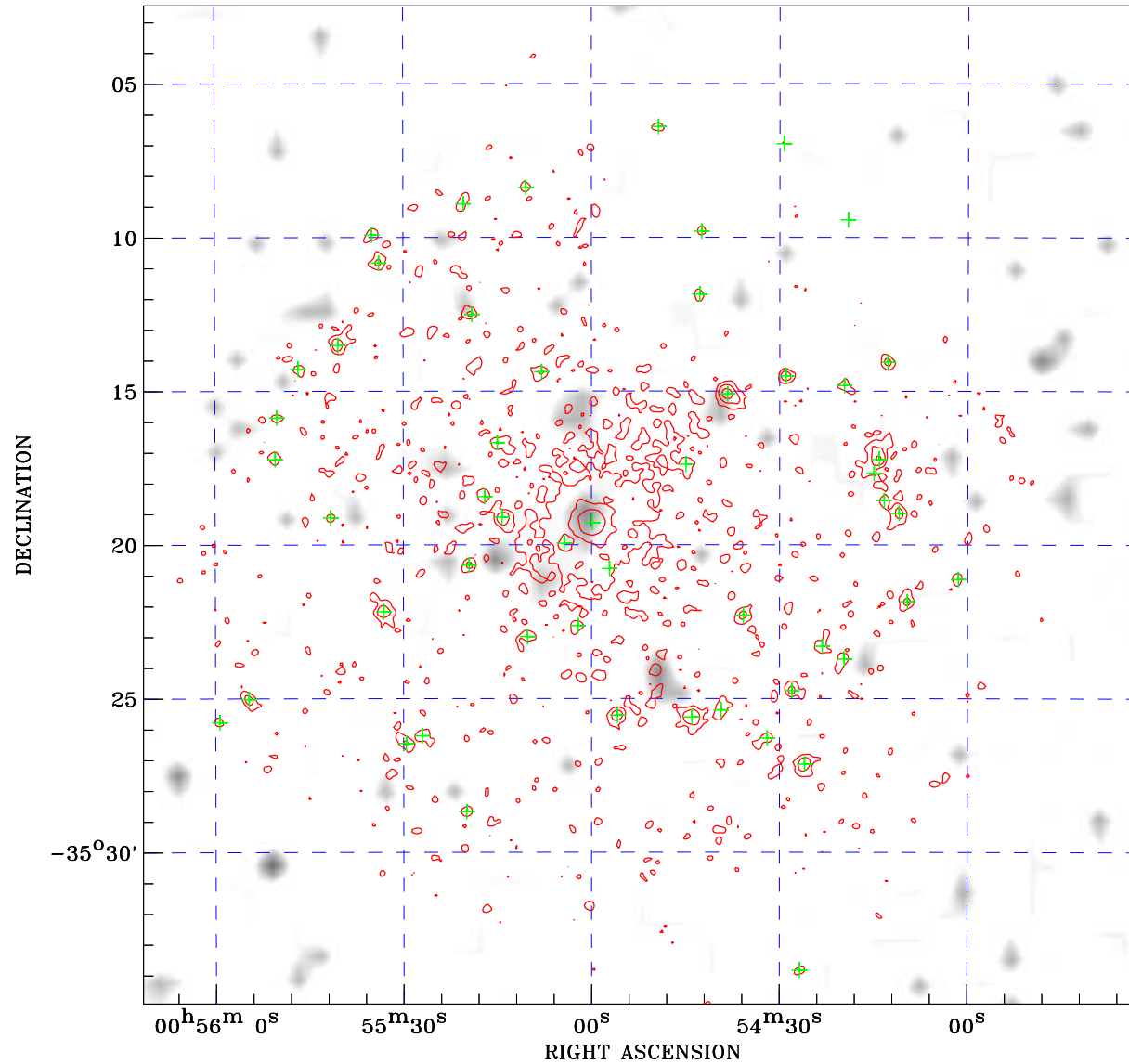

PDF XMM RASS image ACDS V10.0



RASS image gray scale (Log) :

 < 2.572E-03 > 2.402E-02
 (counts s⁻¹)

⊙ Epic image contour
 levels at 2, 7 and 30 σ

+ Detected Epic sources

Principal Investigator :
 Dr Renato Dupke

XMM target name :
 ESO 351-021

Observation ID :
 0653450101

Epic image :
 α : 00 54 51.84
 δ : -35 18 42.2
 Energy band : 0.2-12.0 keV
 MOS1 : 9056 s
 MOS2 : 9760 s
 PN : 7354 s

Contour levels (counts) :
 2 σ :9.403E-01 7 σ :2.207E+00
 30 σ :8.036E+00

RASS image :
 Observation : 932303p
 Instrument : PSPCC
 α : 01 06 10.70
 δ : -33 54 00.3

XMM SSC
 Apr 24 06:48:26 2019