

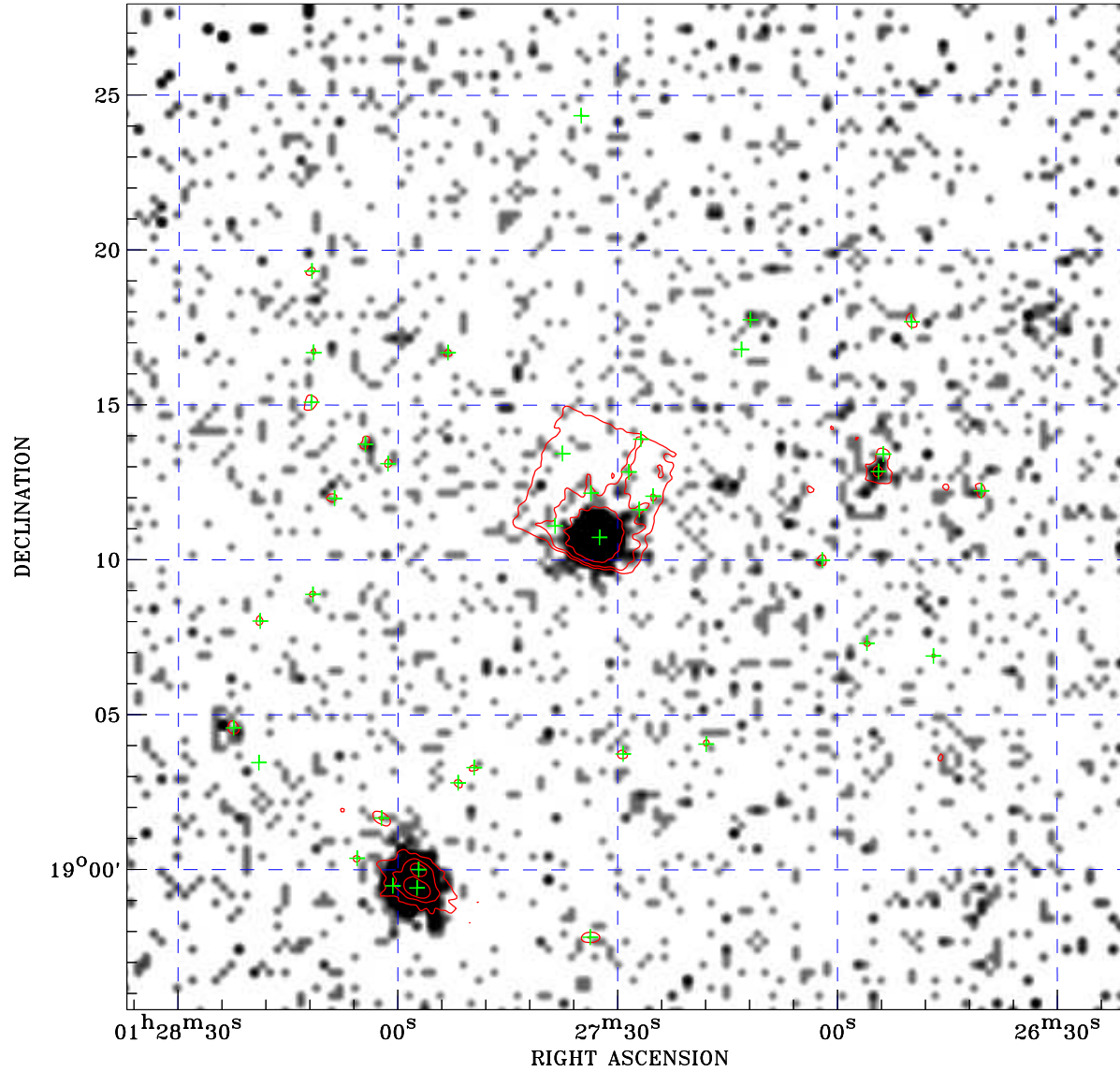

PDF XMM ROSAT image ACDS V10.0



ROSAT image gray scale (Log) :

 < 7.147E-05 > 7.356E-04
 (counts s⁻¹)

⊙ Epic image contour
 levels at 2, 7 and 30 σ

+ Detected Epic sources

Principal Investigator :
 Mr Rob Detmers

XMM target name :
 Mrk 359 pointing4

Observation ID :
 0655590501

Epic image :
 α : 01 27 28.33
 δ : +19 11 43.3
 Energy band : 0.2–12.0 keV
 MOS1 : 37330 s
 MOS2 : 38535 s
 PN : 37070 s

Contour levels (counts) :
 2 σ :2.645E+00 7 σ :7.010E+00
 30 σ 2.709E+01

Nearest ROSAT image
 from Epic image center :
 Observation : 701220p
 Instrument : PSPCB
 α : 01 27 46.32
 δ : +19 07 47.7

Other ROSAT images :
 None

XMM SSC
 May 3 09:50:11 2019