

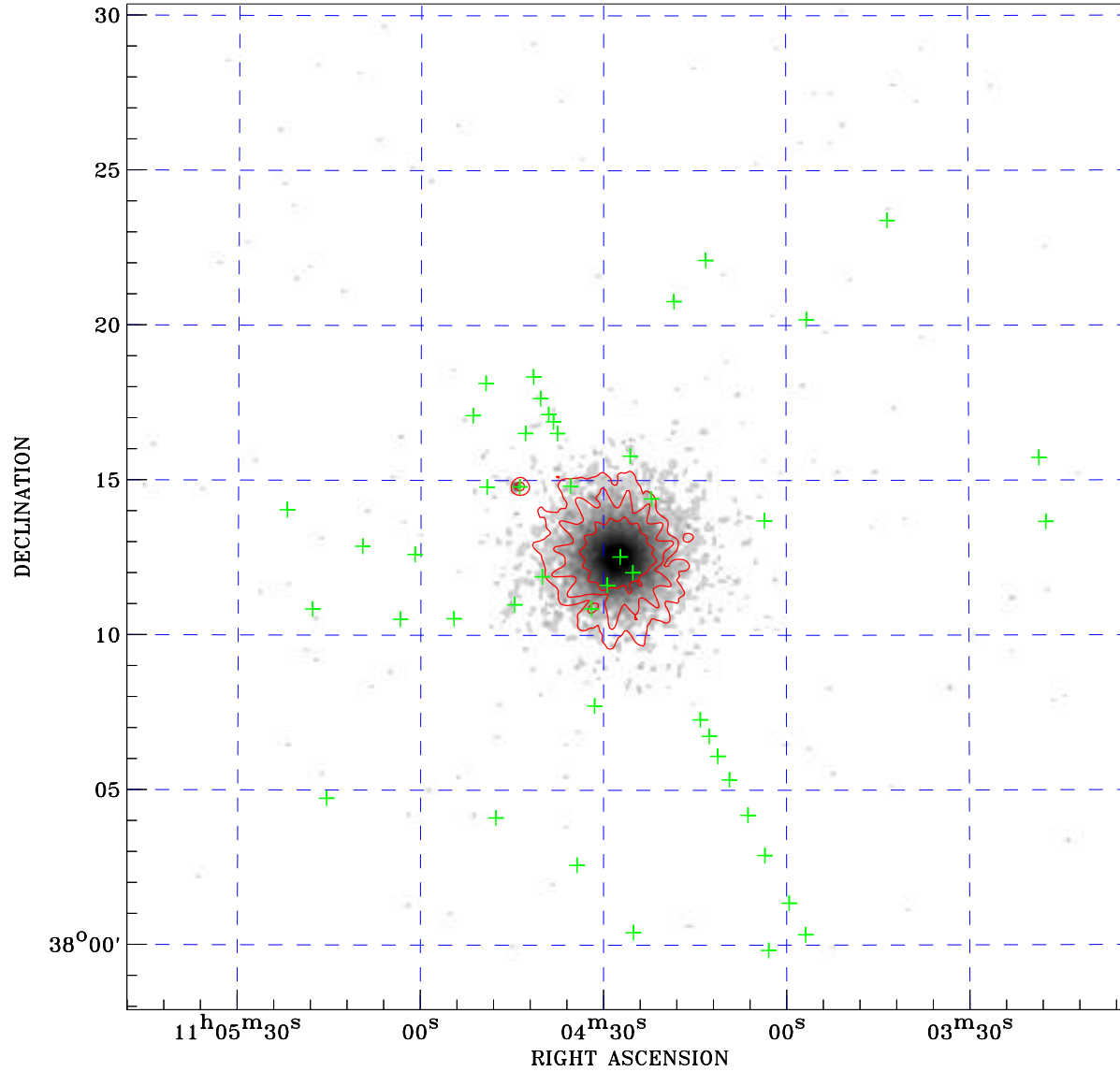

PDF XMM ROSAT image ACDS V10.0



ROSAT image gray scale (Log) :

 (counts s⁻¹)

⊙ Epic image contour
 levels at 2, 7 and 30 σ

+ Detected Epic sources

Principal Investigator :
 Dr Arvind Parmar XMM-Newton MM

XMM target name :
 Mkn 421

Observation ID :
 0656381301

Epic image :
 α : 11 04 25.68
 δ : +38 14 09.2
 Energy band : 0.2–12.0 keV
 MOS1 : 10176 s
 MOS2 : 10180 s
 PN : 8237 s

Contour levels (counts) :
 2 σ :7.480E+00 7 σ :2.541E+01
 30 σ :1.079E+02

Nearest ROSAT image
 from Epic image center :
 Observation : 200013h
 Instrument : HRI
 α : 11 04 39.33
 δ : +38 12 47.7

Other ROSAT images :
 None

XMM SSC
 Apr 19 23:26:05 2019