

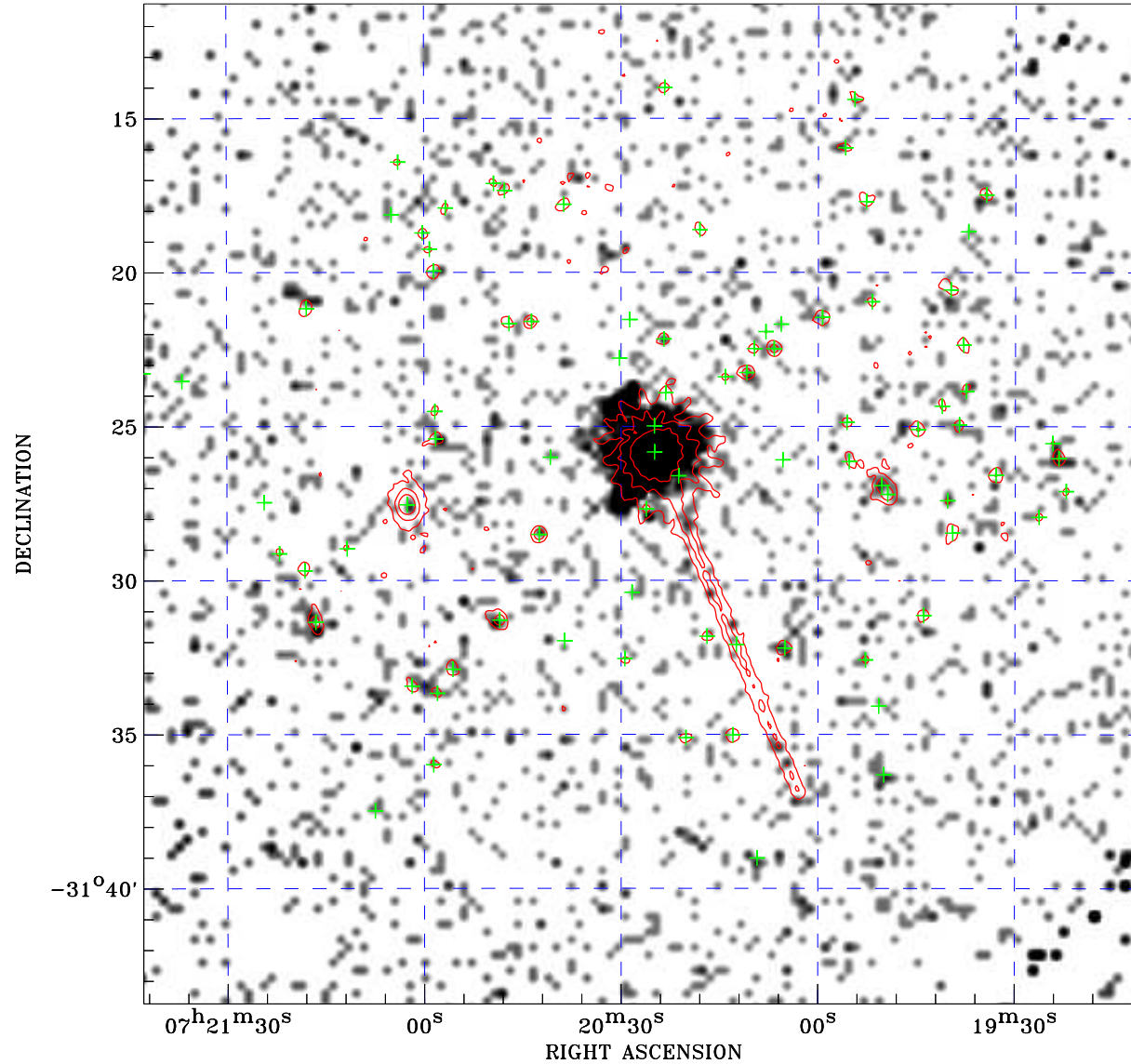

# PDF XMM ROSAT image ACDS V10.0



ROSAT image gray scale (Log) :  
  
 < 6.775E-05 > 7.803E-04  
 (counts s<sup>-1</sup>)

⊙ Epic image contour  
 levels at 2, 7 and 30 $\sigma$

+ Detected Epic sources

Principal Investigator :  
 Mr Markus Hohle

XMM target name :  
 RX J0720.4-3125

Observation ID :  
 0670700201

Epic image :  
 $\alpha$  : 07 20 26.54  
 $\delta$  : -31 27 31.2  
 Energy band : 0.2-12.0 keV  
 MOS1 : 15820 s  
 MOS2 : 16708 s  
 PN : 13207 s

Contour levels (counts) :  
 2 $\sigma$  :1.756E+00 7 $\sigma$  :4.442E+00  
 30 $\sigma$  :1.679E+01

Nearest ROSAT image  
 from Epic image center :  
 Observation : 300338p  
 Instrument : PSPCB  
 $\alpha$  : 07 20 38.09  
 $\delta$  : -31 28 48.2

Other ROSAT images :  
 None

XMM SSC  
 May 3 06:01:57 2019