

# EPIC source finding chart ACDS V10.0

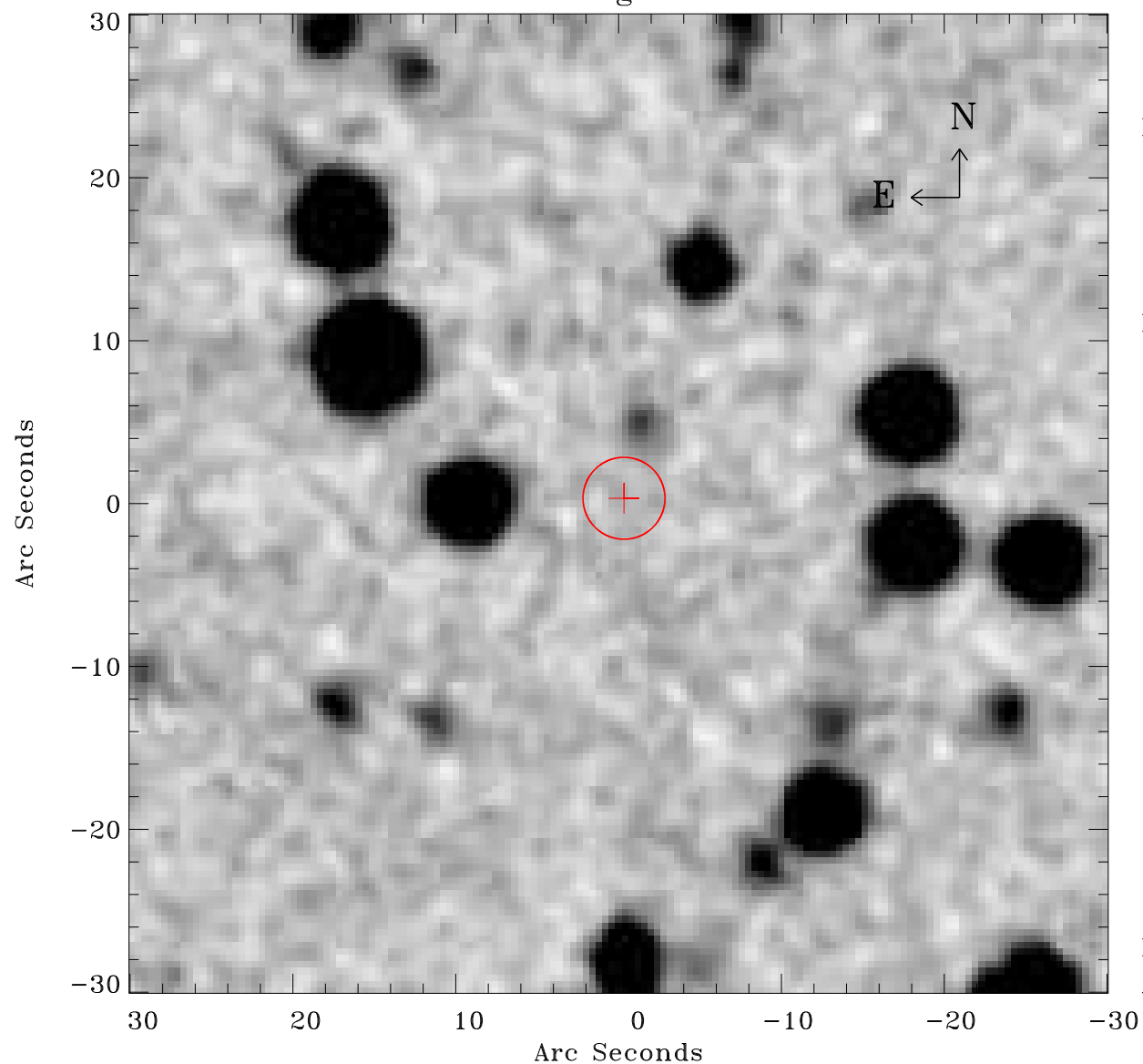

Principal Investigator :

Mr Markus Hohle

XMM target name :

RX J0720.4-3125

OBS ID : 670700301

Source number : 61

X-ray coordinates :

$\alpha$  : 07 20 48.50

$\delta$  : -31 23 48.3

Center coordinates :

$\alpha$  : 07 20 48.50

$\delta$  : -31 23 48.2

Plate reference :

Origin : CDS HIPs Network

Plate : MAMA srcj

Pixel : 0.40 "/pix

Error circle :

$R_{90}$  (") : 2.5

XMM SSC

Apr 25 12:02:27 2019