

# PDF XMM RASS image ACDS V10.0

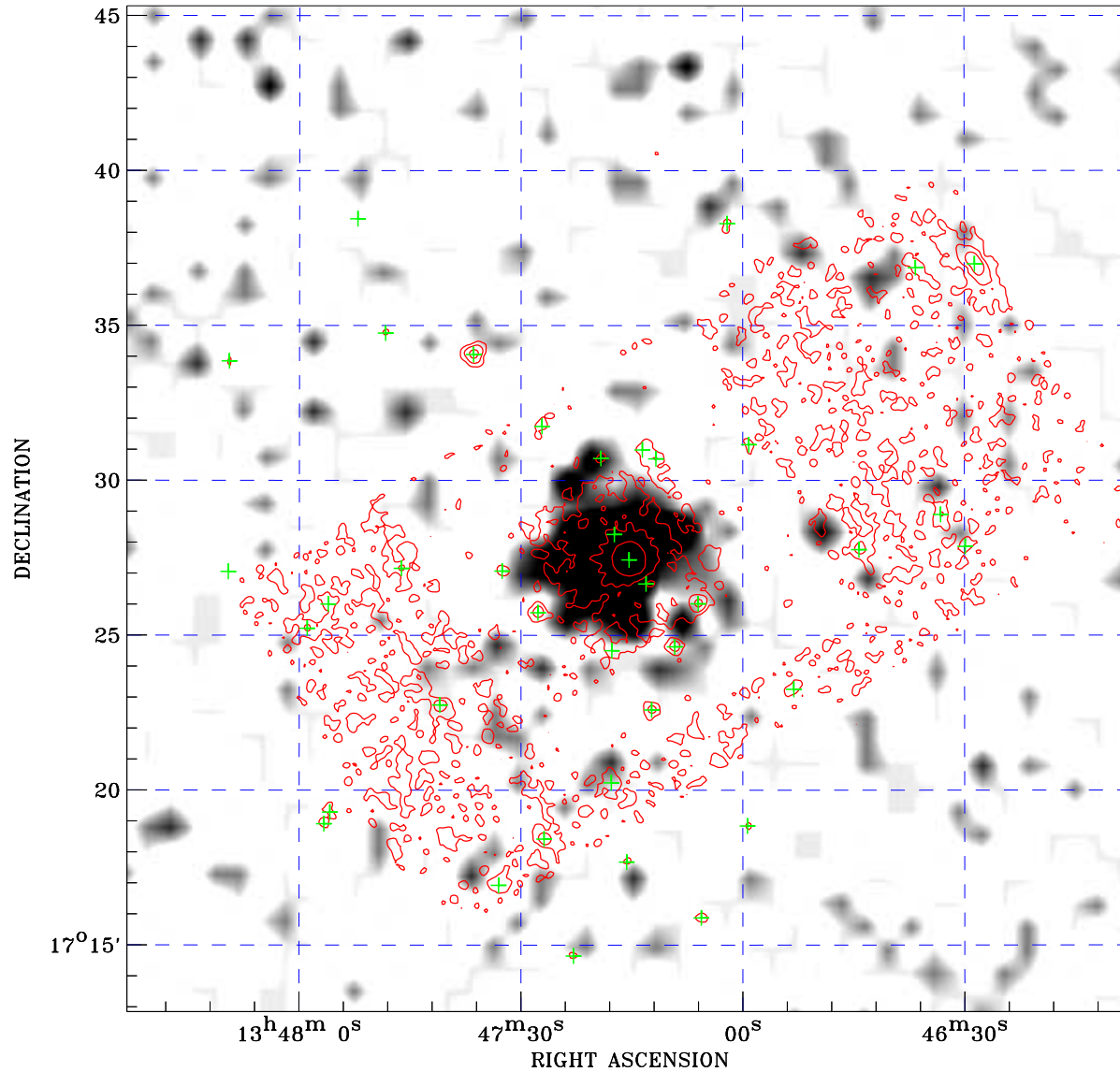

Principal Investigator :  
Mrs Katja Poppenhaeger

XMM target name :  
HD 120136

Observation ID :  
0671150701

Epic image :  
 $\alpha$  : 13 47 15.27  
 $\delta$  : +17 29 05.4  
 Energy band : 0.2–12.0 keV  
 MOS1 : 11023 s  
 MOS2 : 11027 s  
 PN : 9082 s

Contour levels (counts) :  
 $2\sigma$  : 7.859E-01     $7\sigma$  : 2.096E+00  
 $30\sigma$  : 8.124E+00

RASS image :  
 Observation : 931437p  
 Instrument : PSPCC  
 $\alpha$  : 13 54 54.78  
 $\delta$  : +16 43 29.0

XMM SSC  
May 3 00:25:53 2019

RASS image gray scale (Log) :  
  
 < 2.369E-03                      > 9.536E-03  
 (counts s<sup>-1</sup>)

⊙ Epic image contour  
levels at 2, 7 and 30 $\sigma$

+ Detected Epic sources