

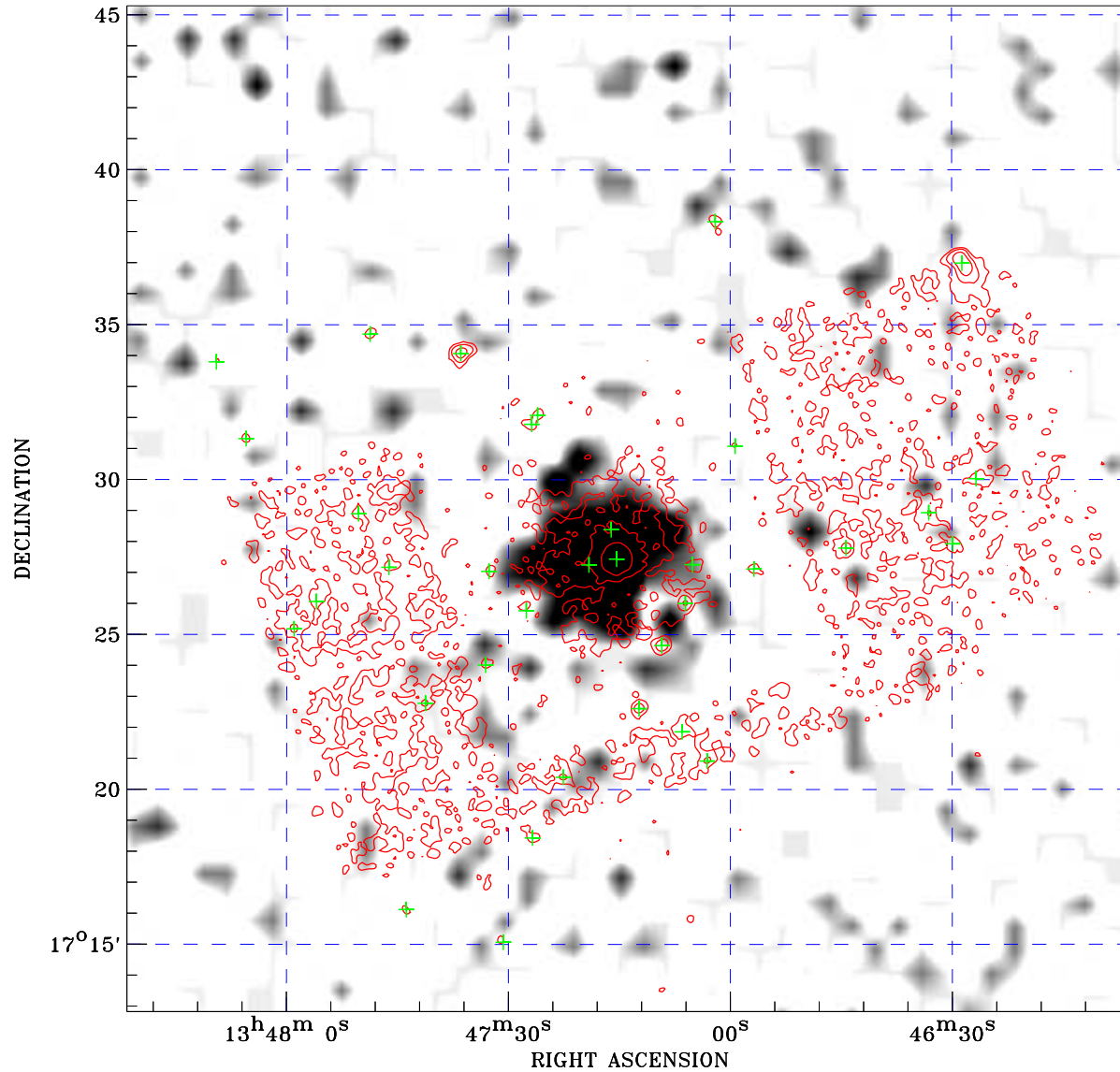

PDF XMM RASS image ACDS V10.0



RASS image gray scale (Log) :

 < 2.368E-03 > 9.550E-03
 (counts s⁻¹)

⊙ Epic image contour
 levels at 2, 7 and 30σ

+ Detected Epic sources

Principal Investigator :
 Mrs Katja Poppenhaeger

XMM target name :
 HD 120136

Observation ID :
 0671150801

Epic image :
 α : 13 47 13.58
 δ : +17 29 04.1
 Energy band : 0.2–12.0 keV

MOS1 : 10605 s
 MOS2 : 10628 s
 PN : 8667 s

Contour levels (counts) :
 2σ : 7.864E-01 7σ : 2.089E+00
 30σ : 8.082E+00

RASS image :
 Observation : 931437p
 Instrument : PSPCC
 α : 13 54 54.78
 δ : +16 43 29.0

XMM SSC
 May 1 21:18:47 2019