

PDF XMM RASS image ACDS V10.0

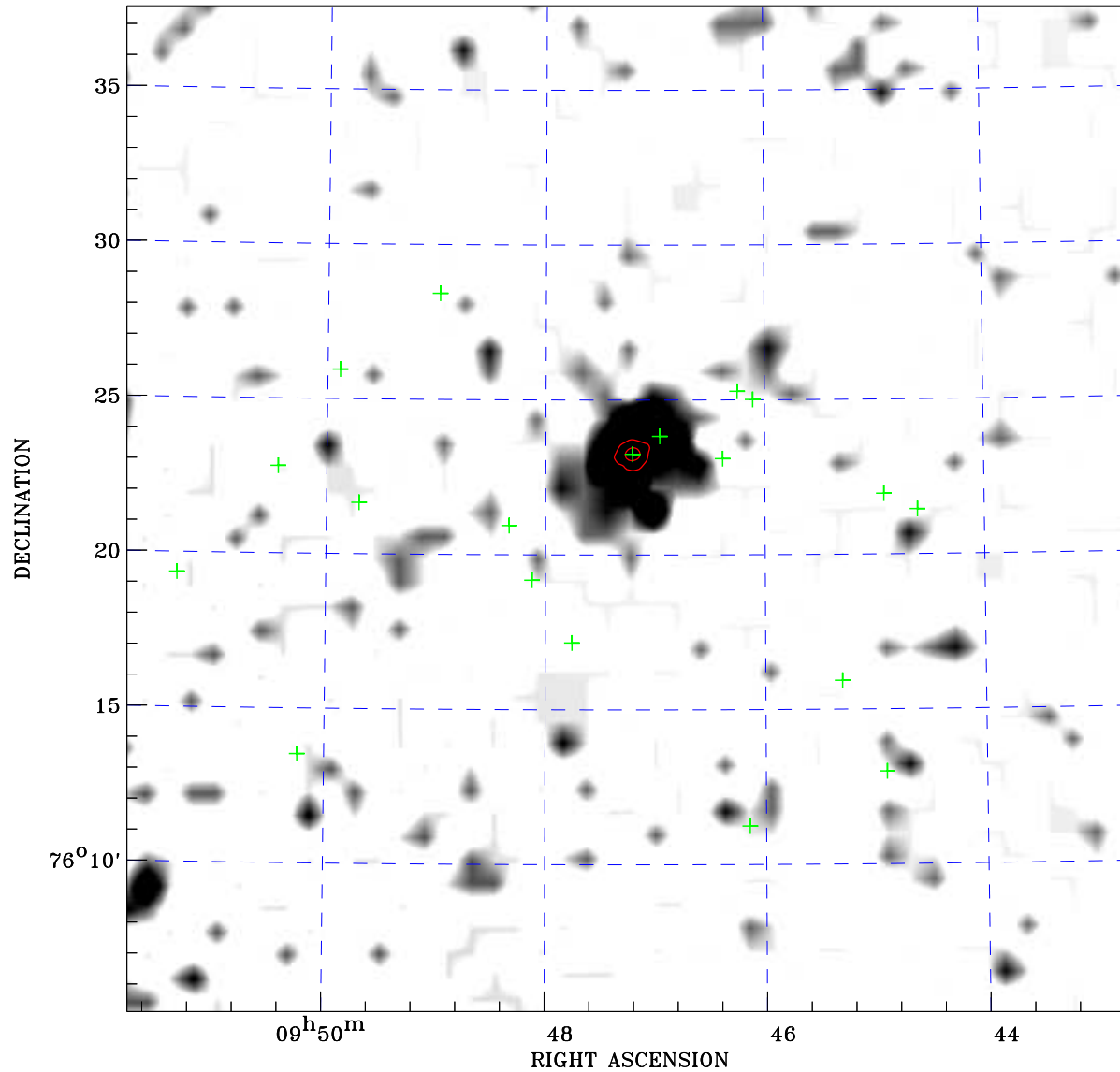

Principal Investigator :
Dr Myriam Gitti

XMM target name :
RBS 797

Observation ID :
0671400301

Epic image :
 α : 09 47 13.94
 δ : +76 21 29.8
Energy band : 0.2–12.0 keV
MOS1 : 1674 s
MOS2 : 3325 s
PN : 3963 s

Contour levels (counts) :
 2σ :3.675E+01 7σ :8.266E+01
 30σ 2.939E+02

RASS image :
Observation : 930307p
Instrument : PSPCC
 α : 09 48 02.37
 δ : +78 35 55.7

XMM SSC
Apr 21 13:38:30 2019

RASS image gray scale (Log) :
[1.900E-03 6.166E-03]
(counts s⁻¹)

⊙ Epic image contour
levels at 2, 7 and 30 σ

+ Detected Epic sources