

# EPIC source finding chart ACDS V10.0

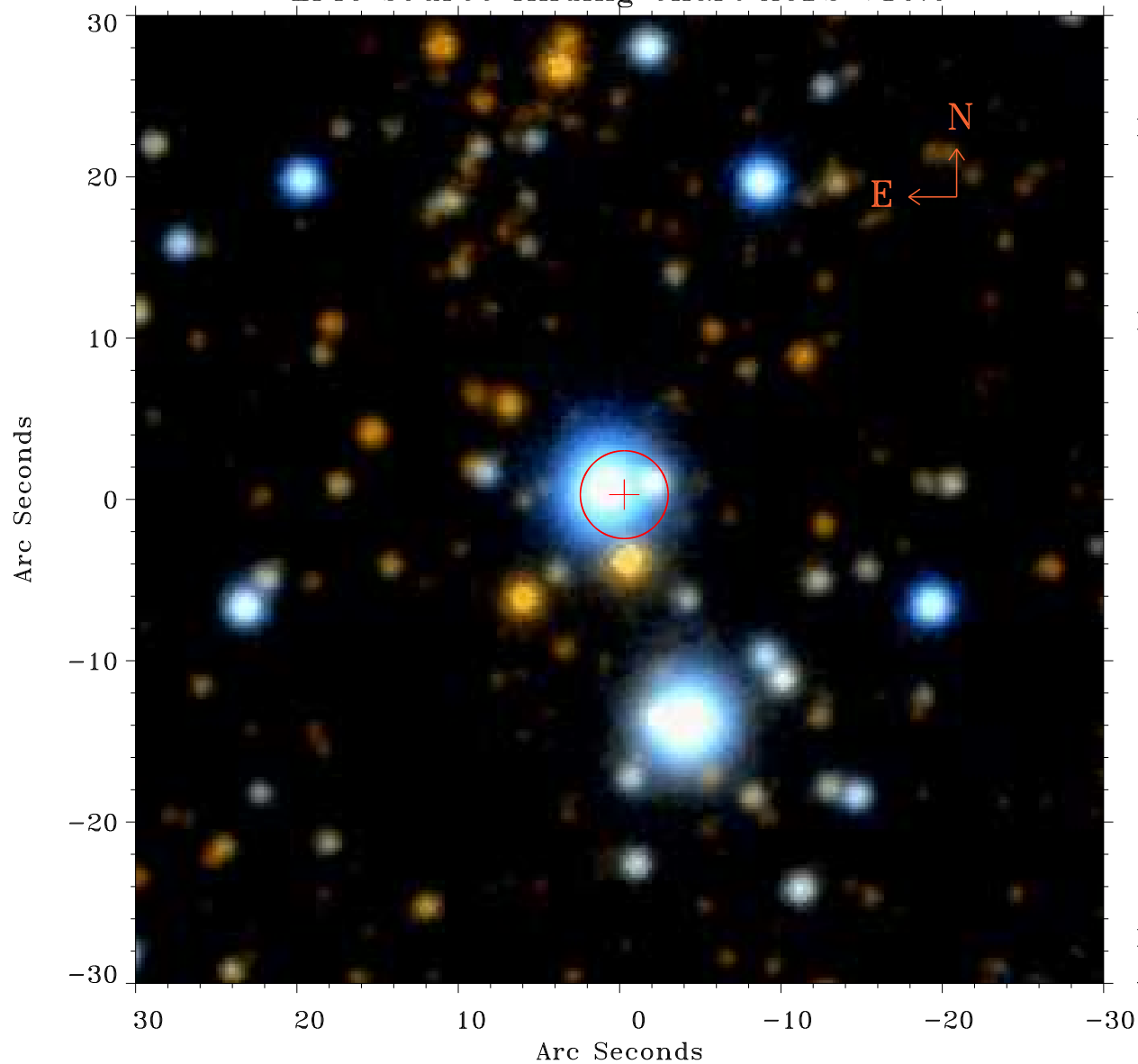

Principal Investigator :

Dr Nanda Rea

XMM target name :

SWIFTJ1822.3-1606

OBS ID : 672282701

Source number : 28

X-ray coordinates :

$\alpha$  : 18 22 28.28

$\delta$  : -16 05 11.2

Center coordinates :

$\alpha$  : 18 22 28.29

$\delta$  : -16 05 11.3

Plate reference :

Origin : PanSTARRS-DR1

Color coding :

z band ●

(z+g)/2 ●

g band ●

Error:

R90 : 2.7 arcsec

XMM SSC

Apr 29 14:02:48 2019