

EPIC source finding chart ACDS V10.0

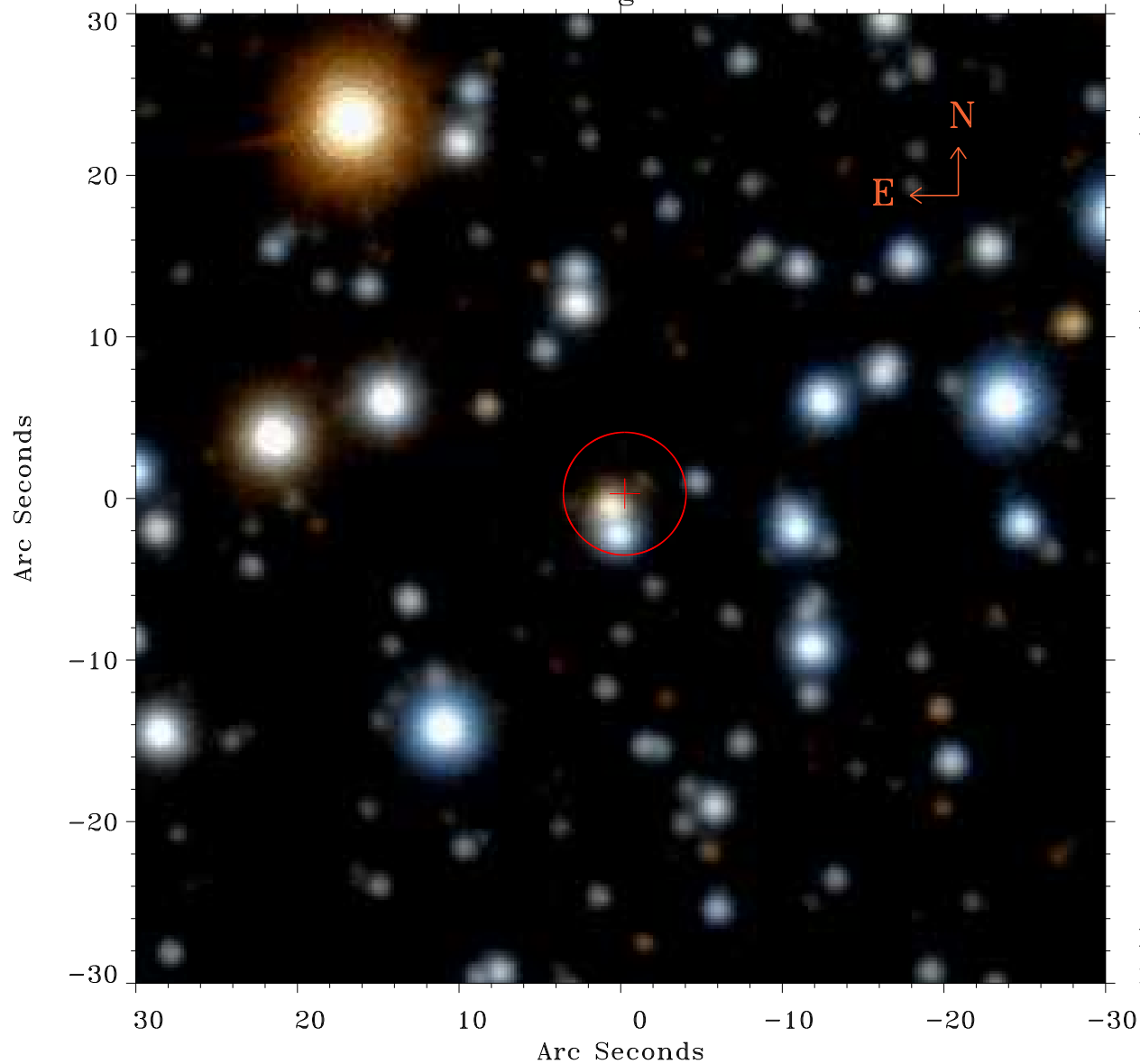

Principal Investigator :
Prof Douglas Finkbeiner

XMM target name :
Fermi Bubble 2

OBS ID : 672400134
Source number : 9

X-ray coordinates :
 α : 17 48 13.92
 δ : -13 16 34.8

Center coordinates :
 α : 17 48 13.93
 δ : -13 16 34.9

Plate reference :
Origin : PanSTARRS-DR1

Color coding :
z band ●
(z+g)/2 ●
g band ●

Error:
R90 : 3.8 arsec

XMM SSC
May 2 11:24:56 2019