EPIC source finding chart ACDS V10.0

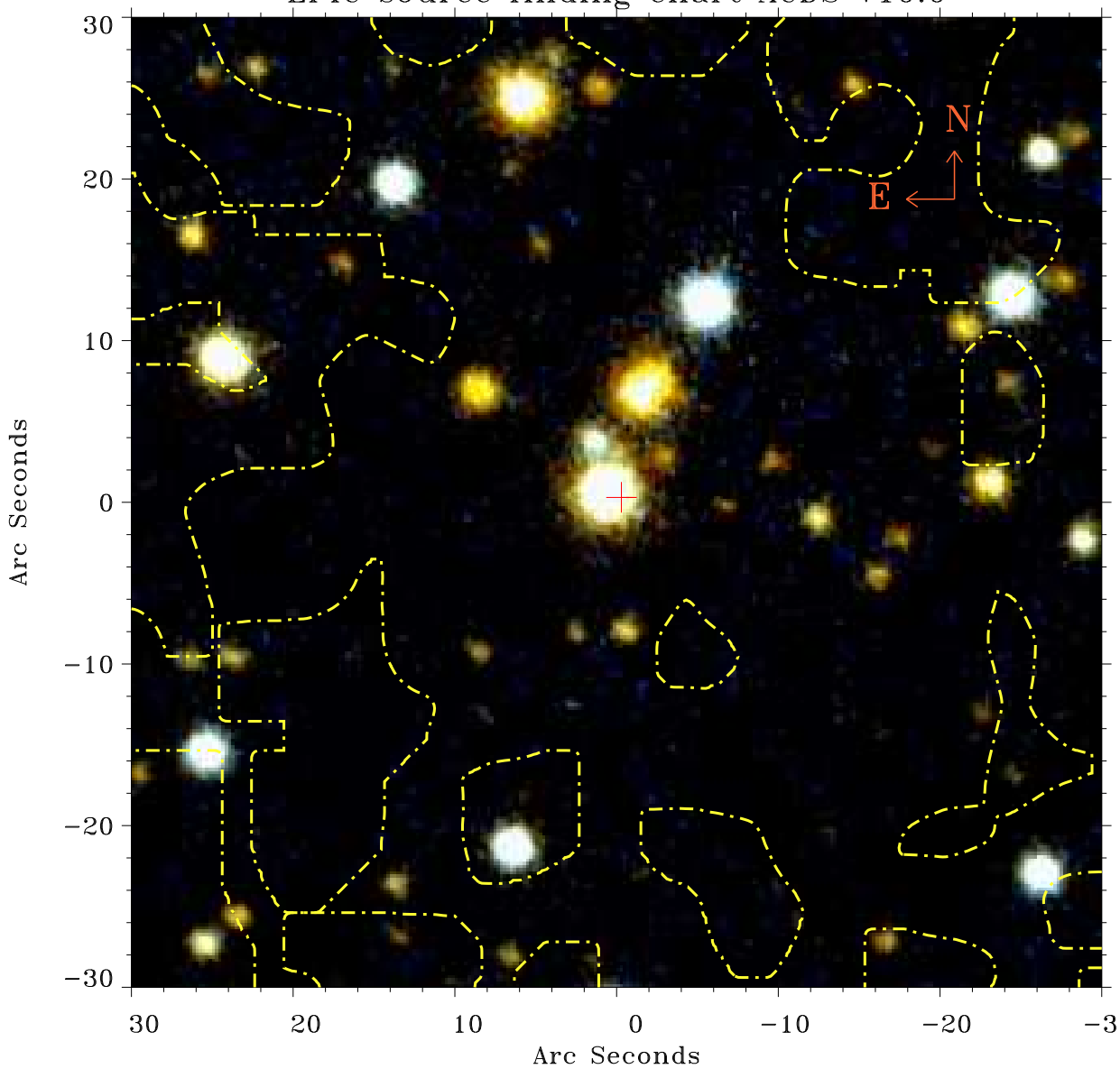

Principal Investigator :
Dr Scott Wolk

XMM target name :
Ceph OB3b North

OBS ID : 672960101
Source number : 54

X−ray coordinates :
α : 22 55 57.34
δ : +62 47 01.8

Center coordinates :
α : 22 55 57.36
δ : +62 47 01.7

Plate reference :
Origin : PanSTARRS−DR1

Color coding :
z band
(z+g)/2
g band

Contour levels (counts) :
1.00E+00
6.25E+01
1.57E+01
1.43E+02

XMM SSC
May 2 14:11:56 2019