

PDF XMM ROSAT image ACDS V10.0

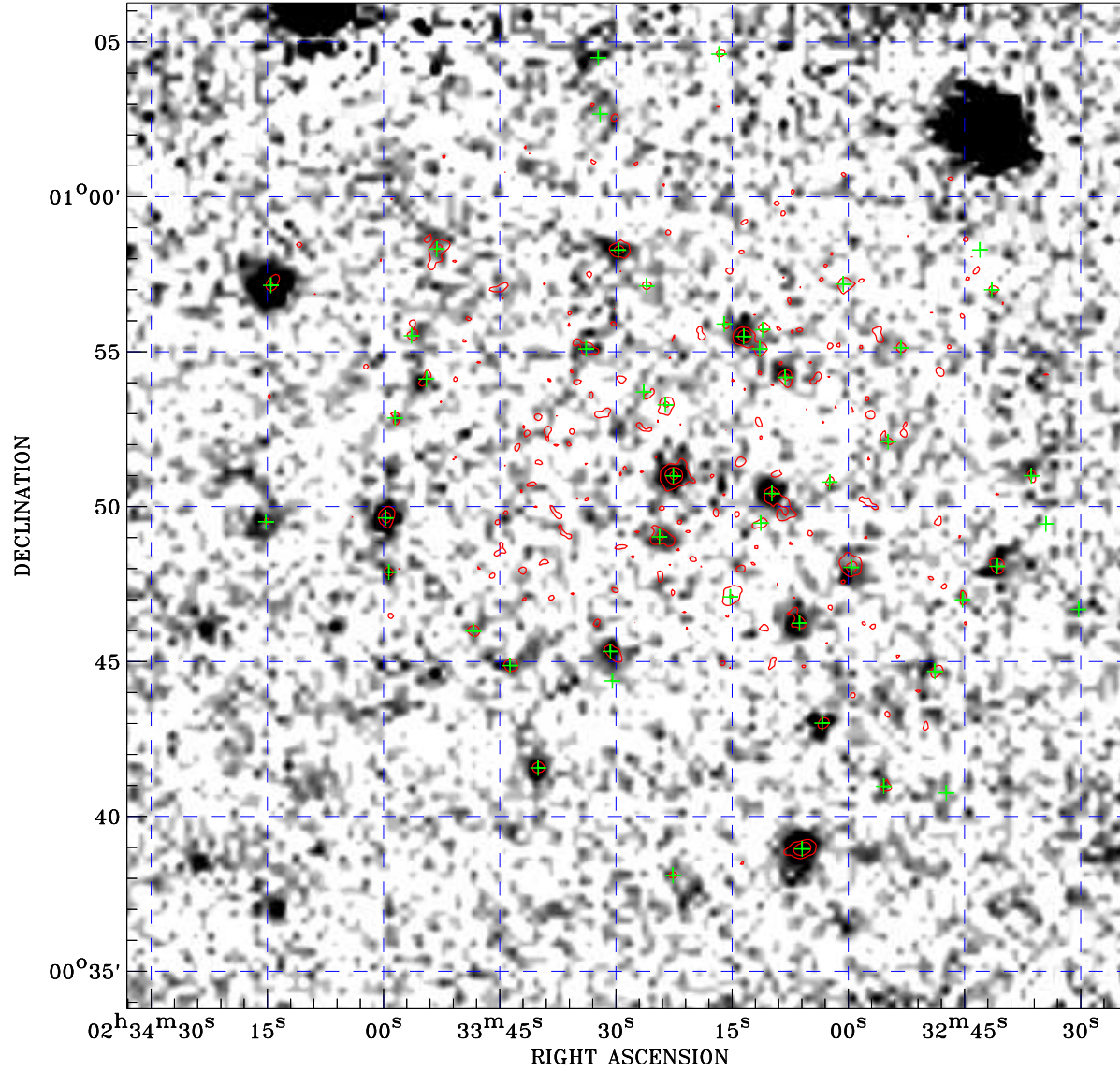

Principal Investigator :
Dr Jaesub Hong

XMM target name :
J0233+0050

Observation ID :
0673140201

Epic image :
 α : 02 33 28.20
 δ : +00 50 01.6
Energy band : 0.2–12.0 keV
MOS1 : 14401 s
MOS2 : 14583 s
PN : 7804 s

Contour levels (counts) :
 2σ :2.145E+00 7σ :4.936E+00
 30σ :1.777E+01

Nearest ROSAT image
from Epic image center :
Observation : 800482p
Instrument : PSPCB
 α : 02 33 52.82
 δ : +00 41 59.7

Other ROSAT images :
None

XMM SSC
Apr 29 03:36:11 2019

ROSAT image gray scale (Log) :
4.486E-05 2.215E-04
(counts s⁻¹)

⊙ Epic image contour
levels at 2, 7 and 30 σ

+ Detected Epic sources