

# EPIC source finding chart V10.0

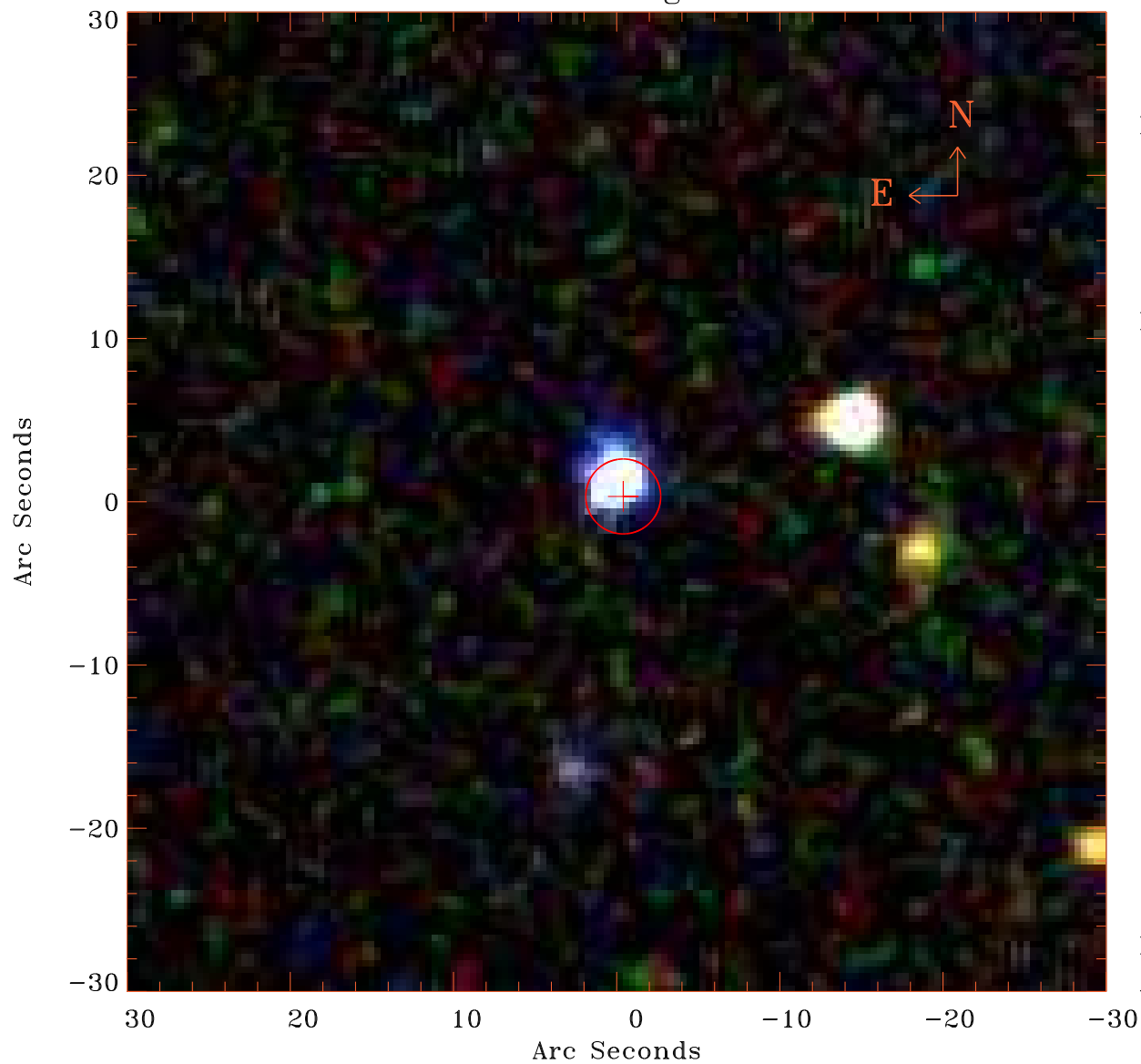

Principal Investigator :

Prof Jimmy Irwin

XMM target name :

Halls Lens

OBS ID : 673750101

Source number : 45

X-ray coordinates :

$\alpha$  : 01 47 16.40

$\delta$  : -09 38 19.6

Center coordinates :

$\alpha$  : 01 47 16.40

$\delta$  : -09 38 19.5

Plate reference :

Origin : SDSS

Color coding :

i band ●

r band ●

g band ●

Error circle :

$R_{90}$  (") : 2.3

XMM SSC

Apr 23 10:48:15 2019