

# EPIC source finding chart V10.0

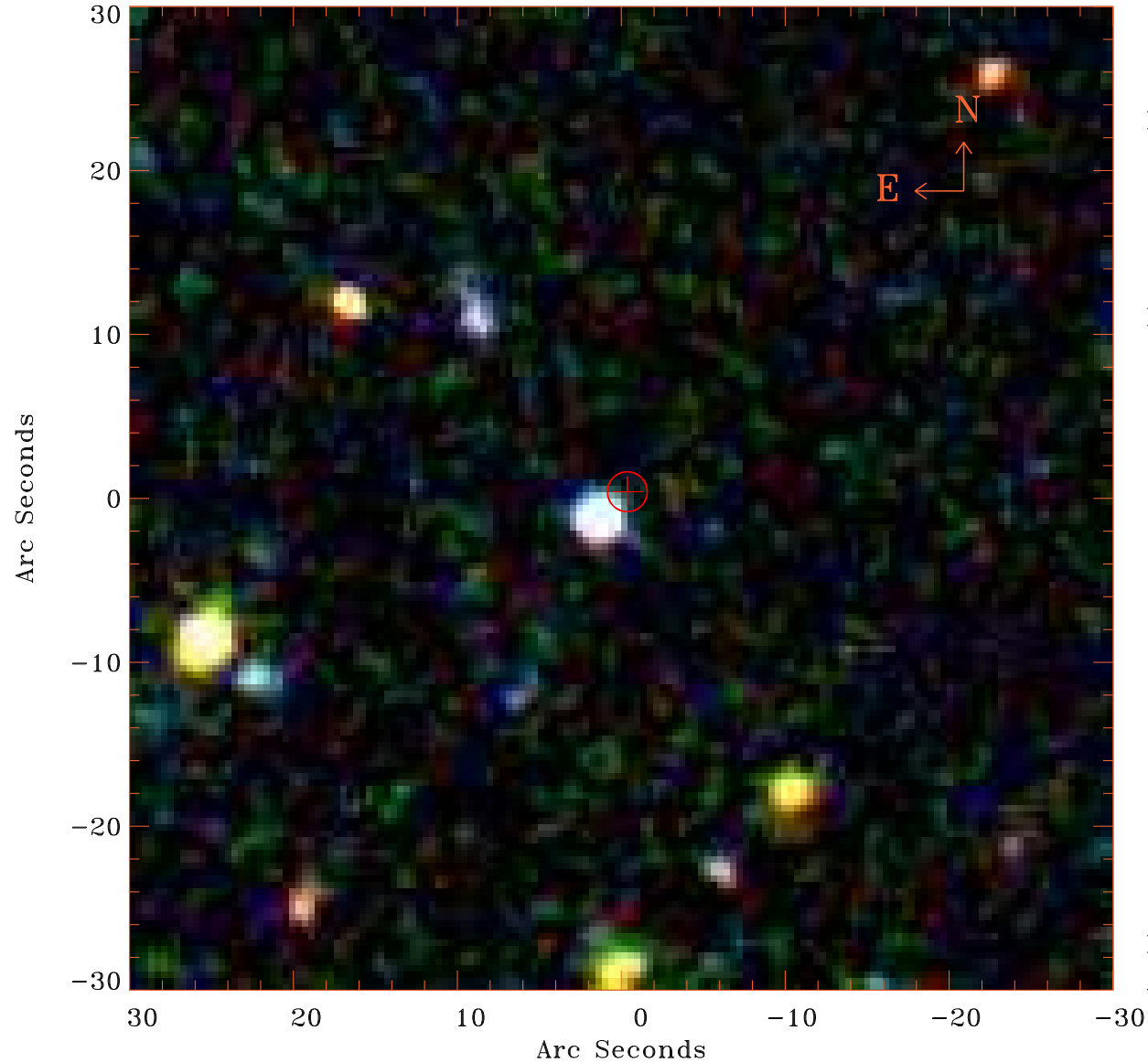

Principal Investigator :

Dr Brendan Miller

XMM target name :

B2 1404+25A

OBS ID : 674740101

Source number : 26

X-ray coordinates :

$\alpha$  : 14 06 58.42

$\delta$  : +25 16 15.5

Center coordinates :

$\alpha$  : 14 06 58.42

$\delta$  : +25 16 15.5

Plate reference :

Origin : SDSS

Color coding :

i band ●

r band ●

g band ●

Error circle :

$R_{90}$  (") : 1.2

XMM SSC

Apr 23 21:13:49 2019