

EPIC source finding chart V10.0

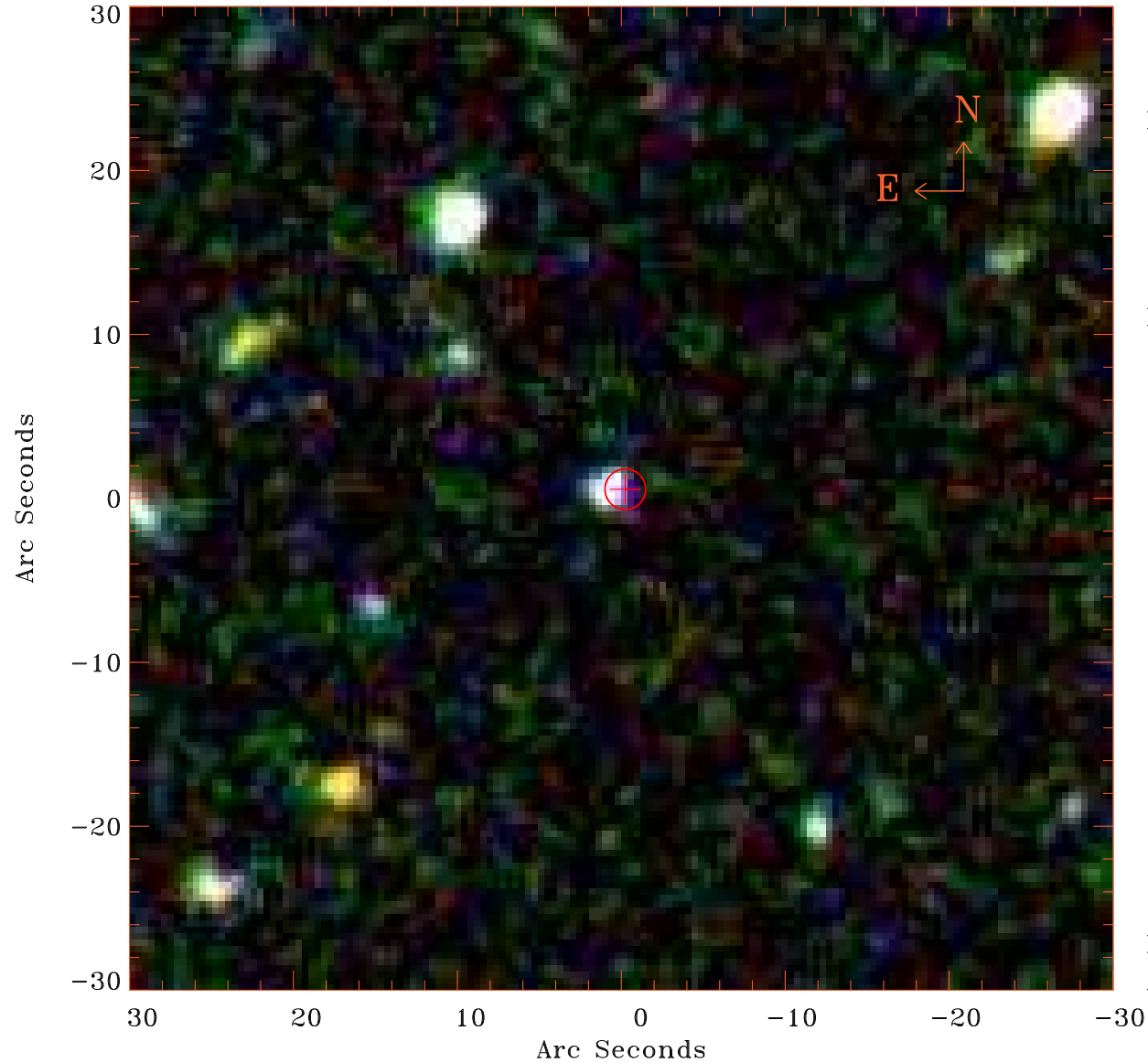

Principal Investigator :

Dr Brendan Miller

XMM target name :

B2 1404+25A

OBS ID : 674740101

Source number : 30

X-ray coordinates :

α : 14 06 08.79

δ : +25 08 58.3

Center coordinates :

α : 14 06 08.78

δ : +25 08 58.1

Plate reference :

Origin : SDSS

Color coding :

i band ●

r band ●

g band ●

Error circle :

R_{90} (") : 1.2

XMM SSC

Apr 23 21:10:24 2019