

EPIC source finding chart V10.0

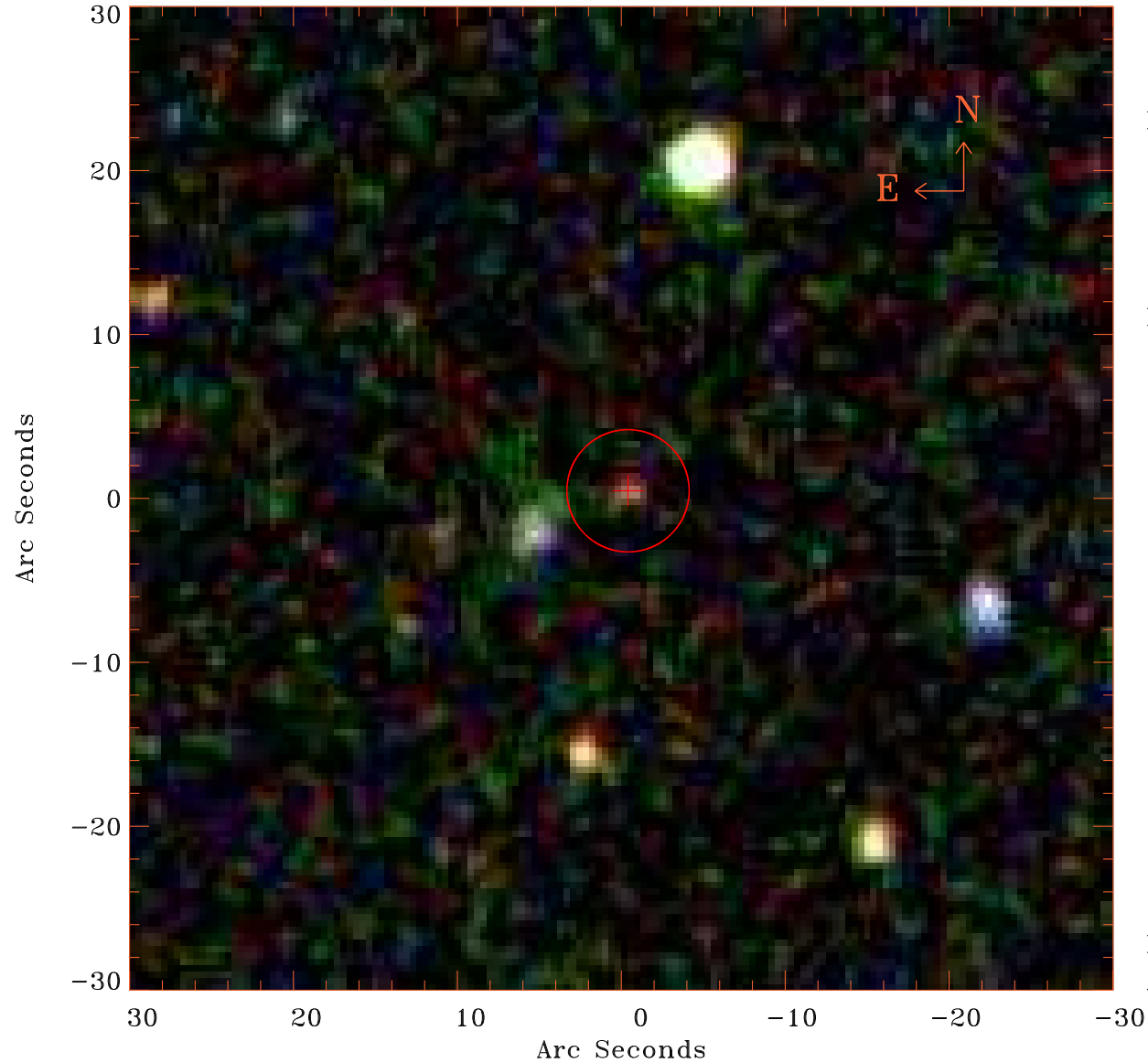

Principal Investigator :

Dr Brendan Miller

XMM target name :

B2 1404+25A

OBS ID : 674740101

Source number : 105

X-ray coordinates :

α : 14 05 25.51

δ : +25 10 18.9

Center coordinates :

α : 14 05 25.51

δ : +25 10 18.8

Plate reference :

Origin : SDSS

Color coding :

i band ●

r band ●

g band ●

Error circle :

R_{90} (") : 3.7

XMM SSC

Apr 23 21:07:11 2019