

EPIC source finding chart ACDS V10.0

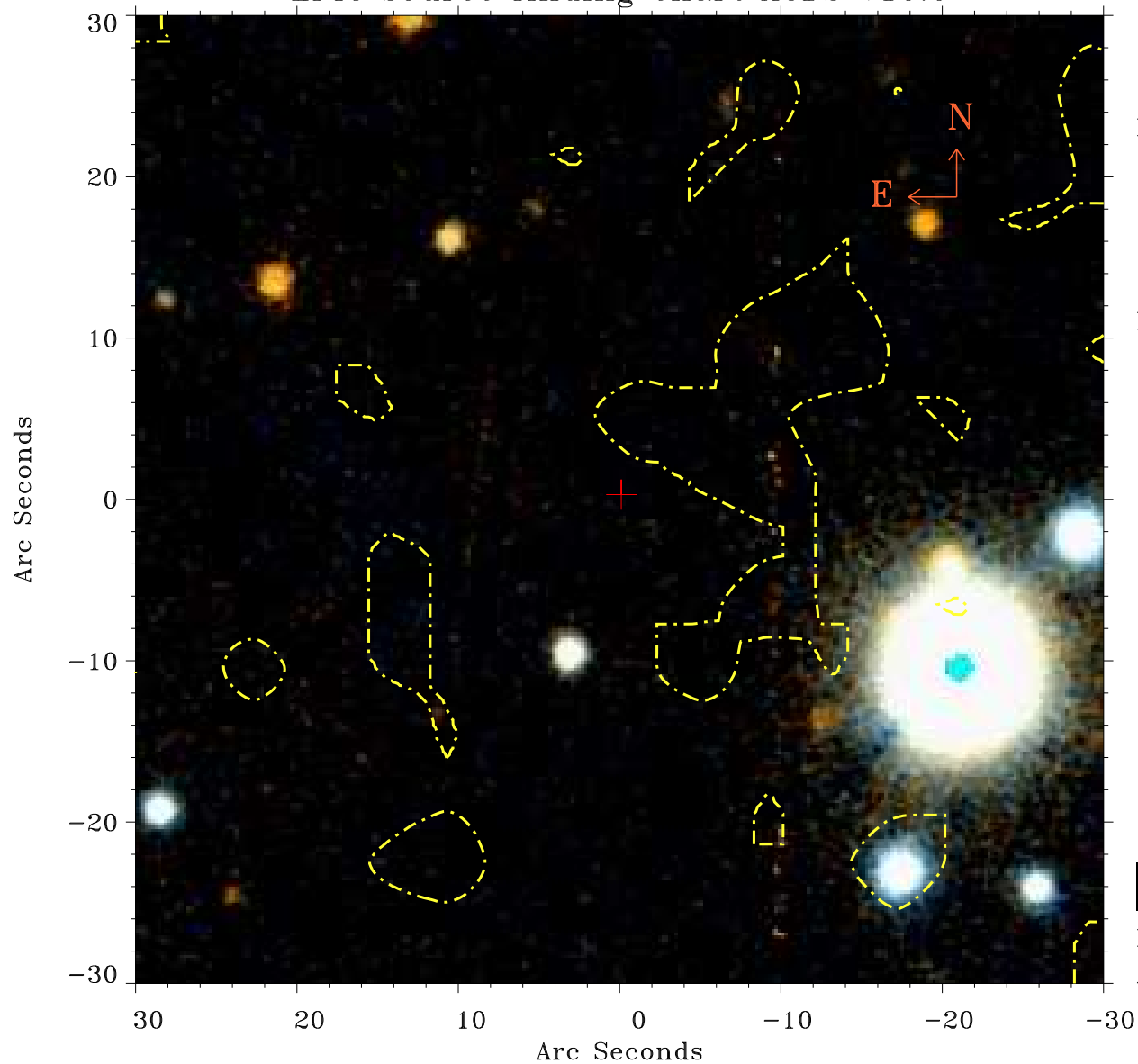

Principal Investigator :

Prof Hans Boehringer

XMM target name :

RXCJ1558.3-1410

OBS ID : 675470201

Source number : 15

X-ray coordinates :

α : 15 58 56.18

δ : -14 02 04.7

Center coordinates :

α : 15 58 56.18

δ : -14 02 04.8

Plate reference :

Origin : PanSTARRS-DR1

Color coding :

z band ●

(z+g)/2 ●

g band ●

Contour levels (counts) :

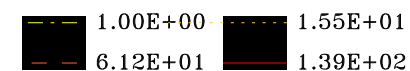

XMM SSC

Apr 22 01:28:22 2019