

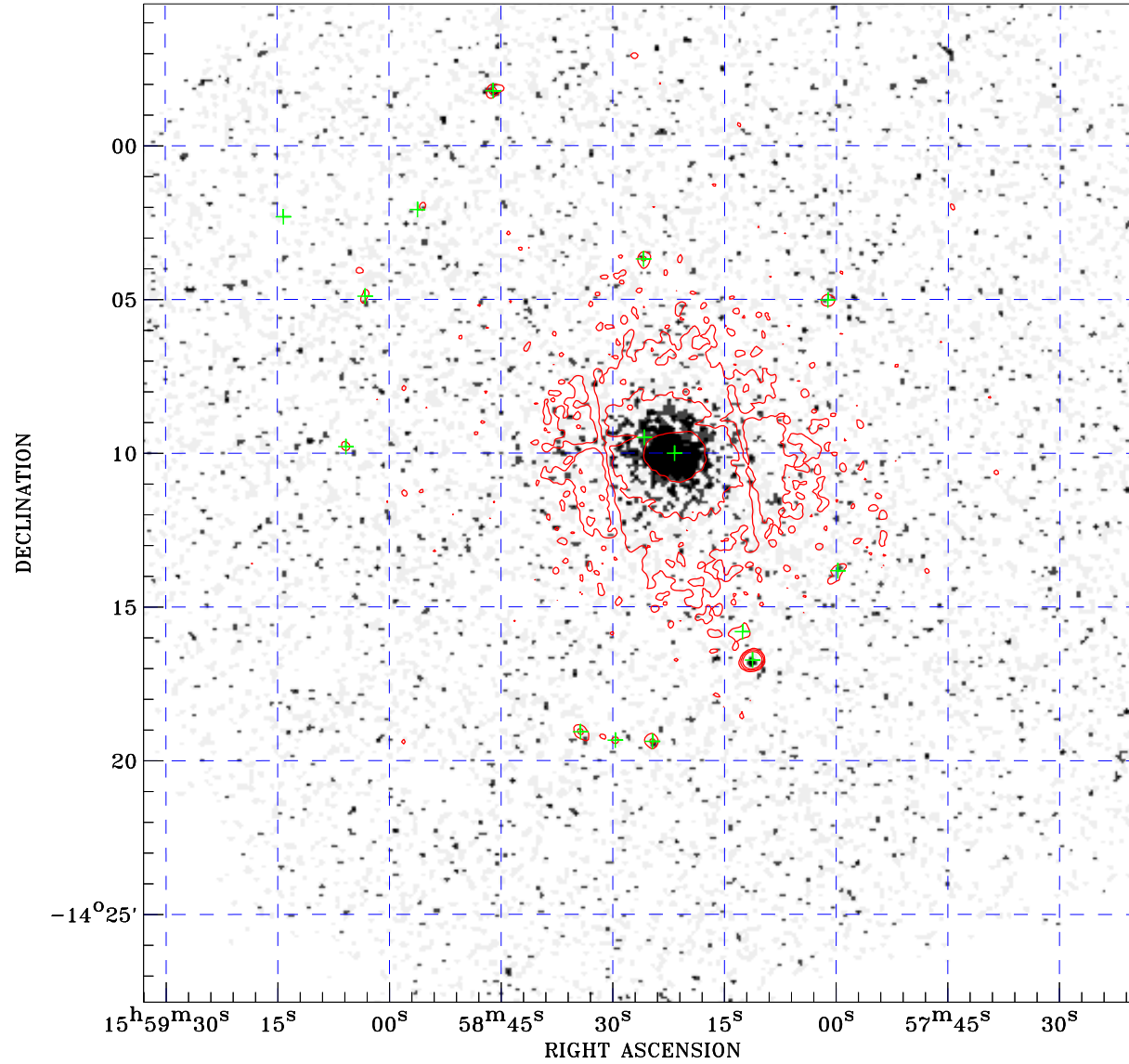

# PDF XMM ROSAT image ACDS V10.0



ROSAT image gray scale (Log) :  
  
 < 1.003E-04 > 2.692E-04  
 (counts s<sup>-1</sup>)

⊙ Epic image contour  
 levels at 2, 7 and 30 $\sigma$

+ Detected Epic sources

Principal Investigator :  
 Prof Hans Boehringer

XMM target name :  
 RXCJ1558.3-1410

Observation ID :  
 0675470201

Epic image :  
 $\alpha$  : 15 58 25.99  
 $\delta$  : -14 11 37.5  
 Energy band : 0.2-12.0 keV  
 MOS1 : 1677 s  
 MOS2 : 1045 s  
 PN : 5459 s

Contour levels (counts) :  
 2 $\sigma$  :1.262E+00 7 $\sigma$  :3.229E+00  
 30 $\sigma$  :1.228E+01

Nearest ROSAT image  
 from Epic image center :  
 Observation : 701715h  
 Instrument : HRI  
 $\alpha$  : 15 58 28.18  
 $\delta$  : -14 11 48.2

Other ROSAT images :  
 None

XMM SSC  
 Apr 22 01:27:21 2019