

# EPIC source finding chart ACDS V10.0

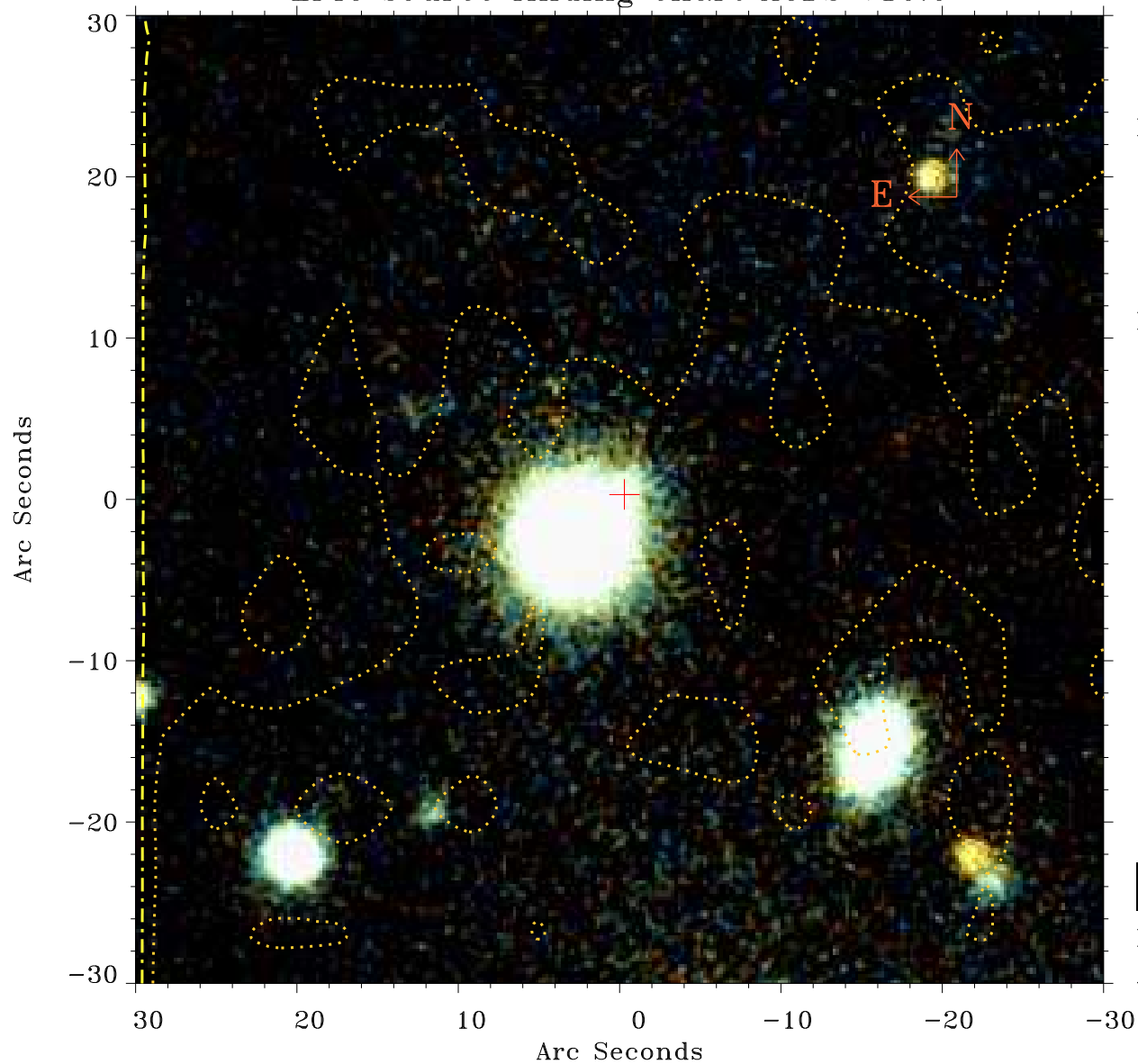

Principal Investigator :

Prof Hans Boehringer

XMM target name :

RXCJ0011.3-2851

OBS ID : 675470801

Source number : 2

X-ray coordinates :

$\alpha$  : 00 11 23.40

$\delta$  : -28 50 04.1

Center coordinates :

$\alpha$  : 00 11 23.41

$\delta$  : -28 50 04.2

Plate reference :

Origin : PanSTARRS-DR1

Color coding :

z band ●

(z+g)/2 ●

g band ●

Contour levels (counts) :

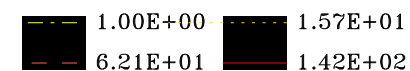

XMM SSC

Apr 22 06:24:58 2019